VISIT…

LANZAROTE Caliente.COM

30

Etudes de Mécanisme

par

Charles Czerny

Opus 849

pour servir d'introduction à l'Ecole de la Vélocité Op. 299

revues par

Adolf Ruthardt.

LEIPZIG
C. F. PETERS.

P. Baumgarten, del. Druck v. C. G. Röder A. G. Leipzig.

7765

Etudes de Mécanisme.

Czerny, Op. 849.

Allegro. (𝅗𝅥 = 100.)

1.

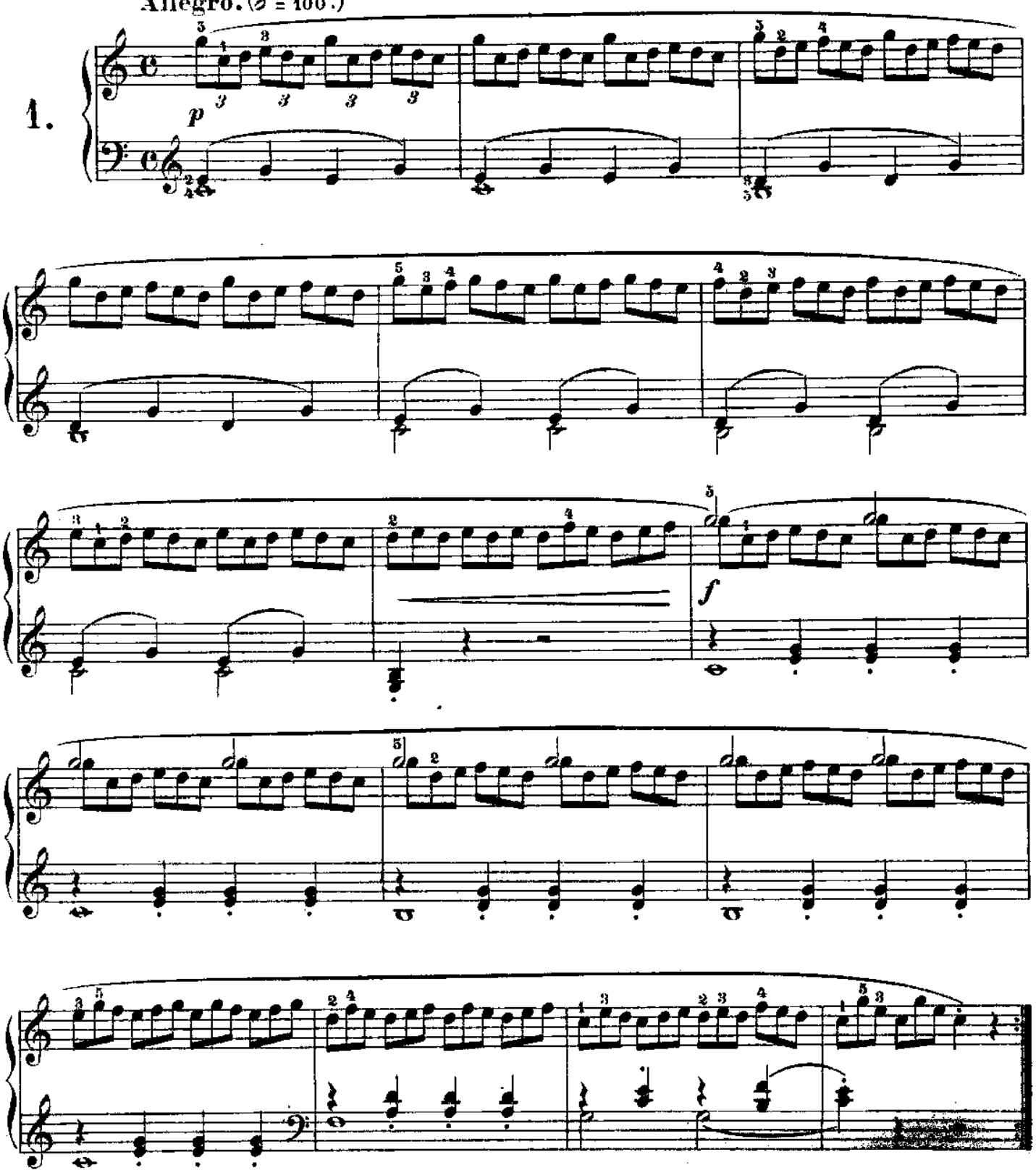

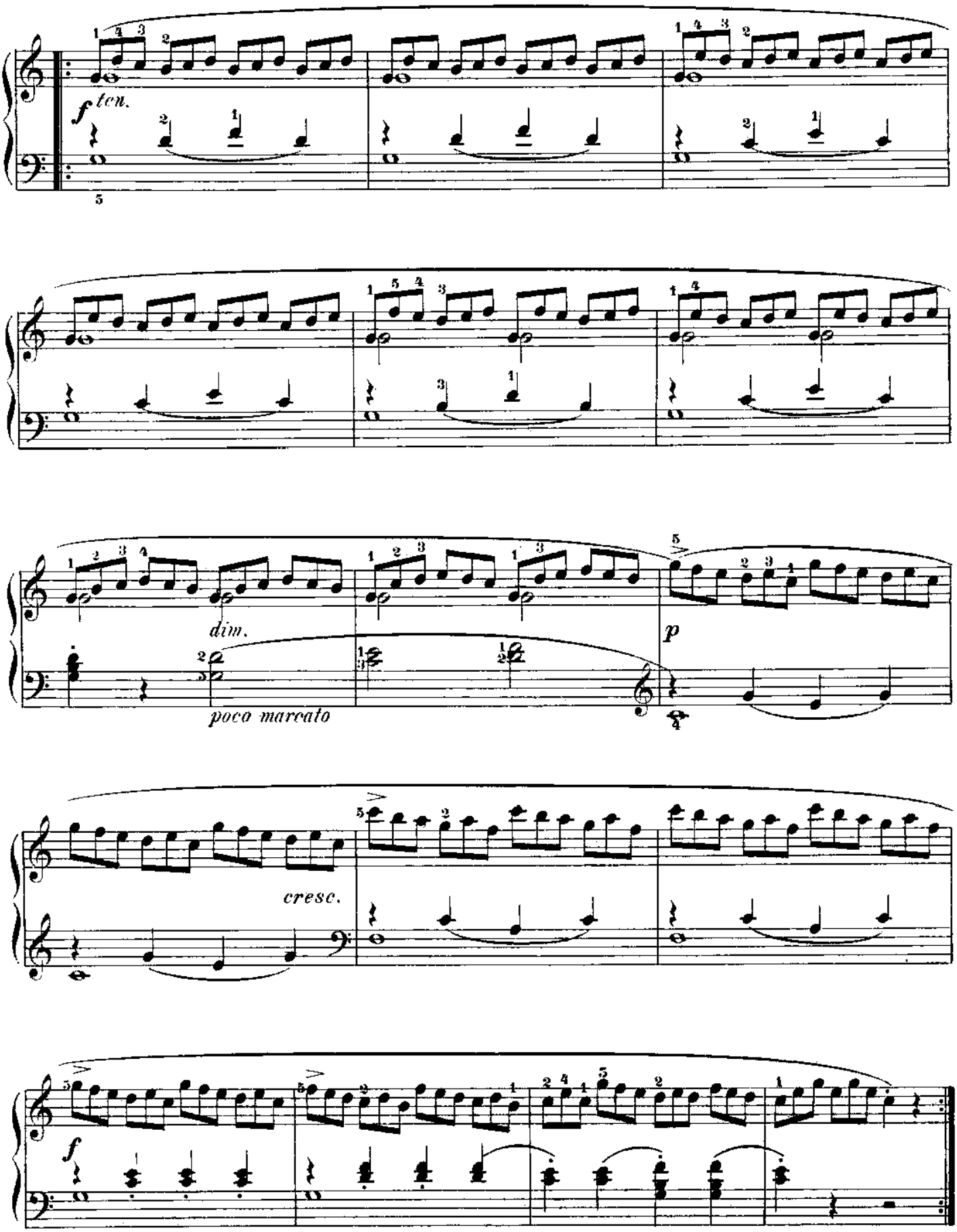
f ten.
dim.
poco marcato
p
cresc.
f

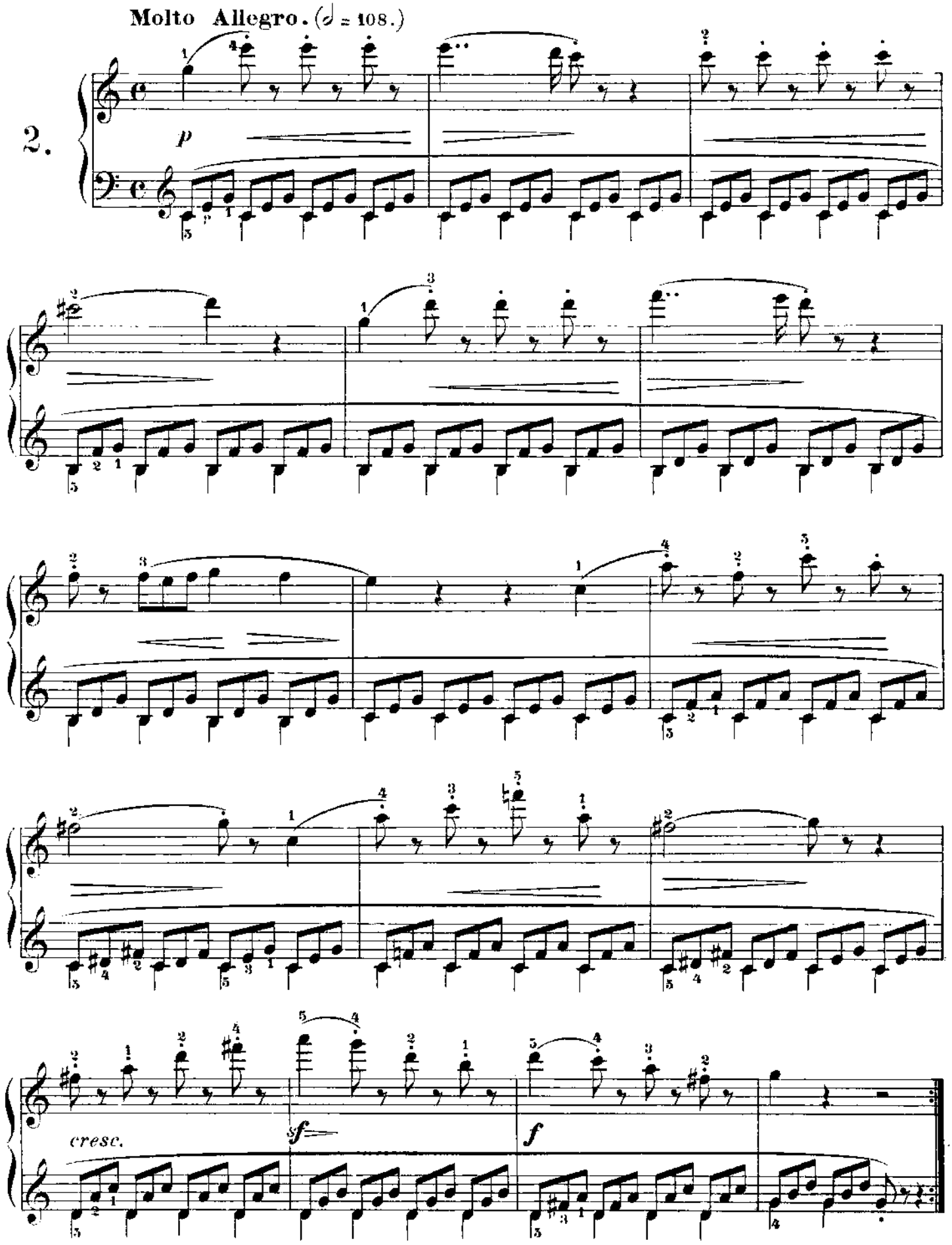
Molto Allegro. (𝅗𝅥 = 108.)
2.
p
cresc.
sf
f

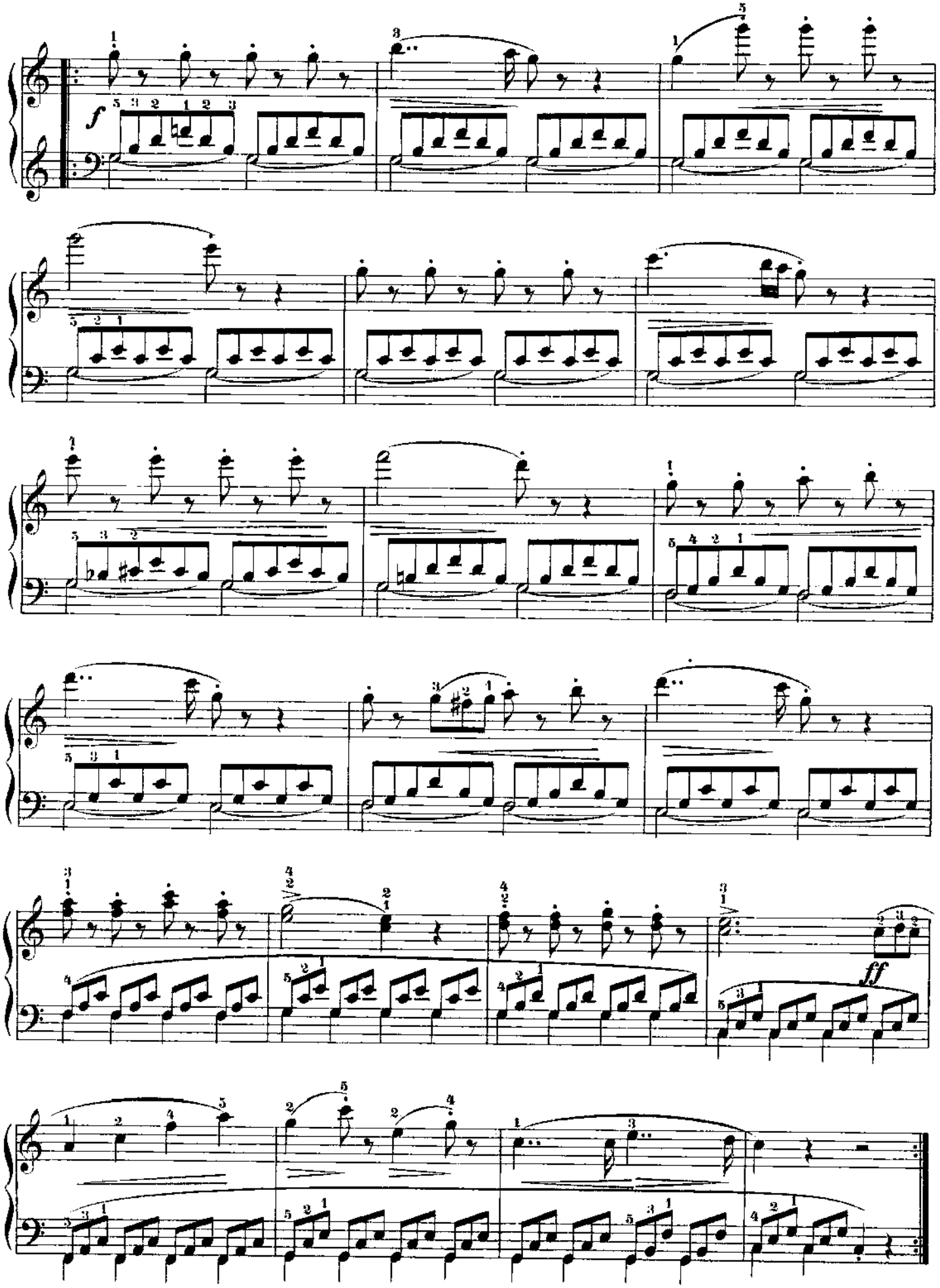
f
ff

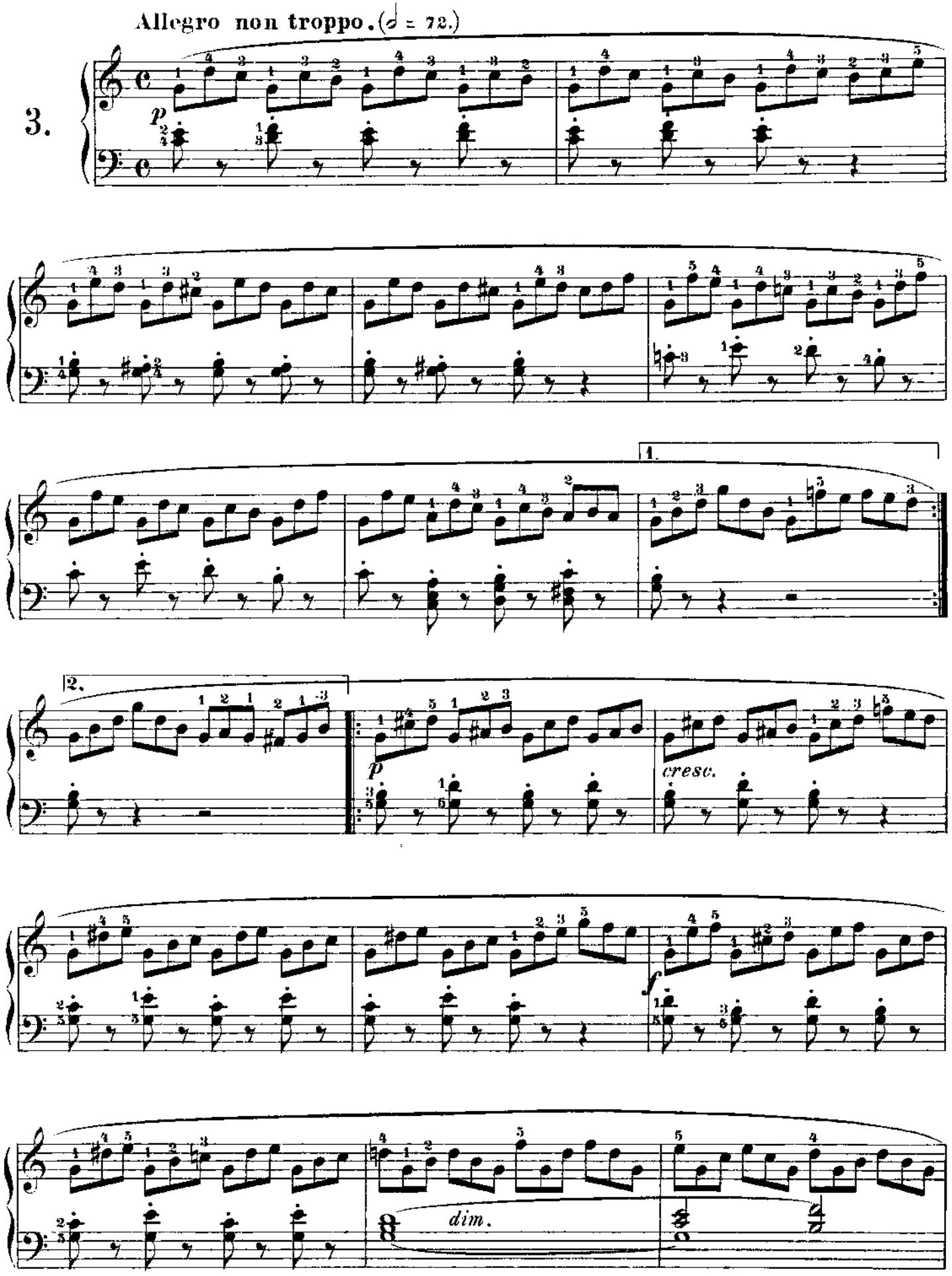
Allegro non troppo. (𝅗𝅥 = 72.)
3.
p
1.
2.
p
cresc.
f
dim.

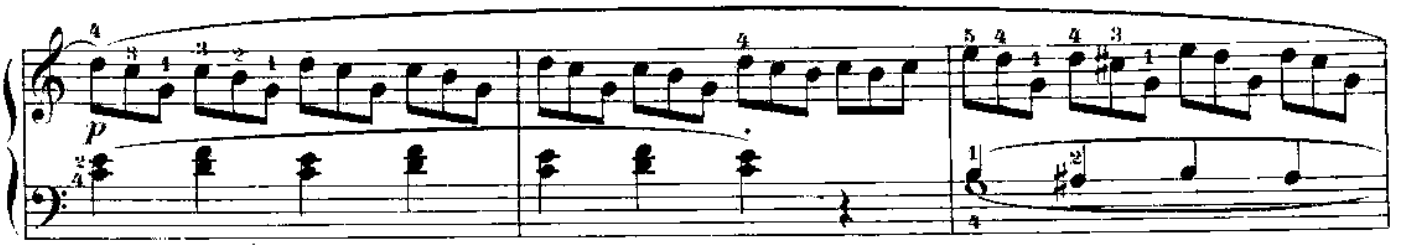

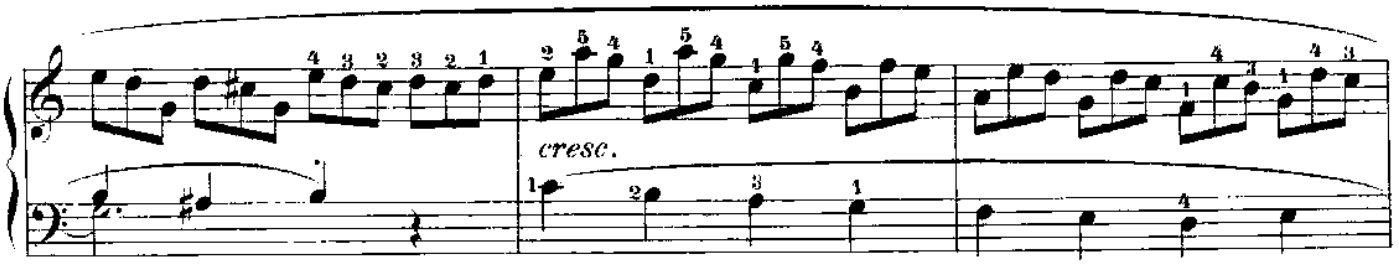

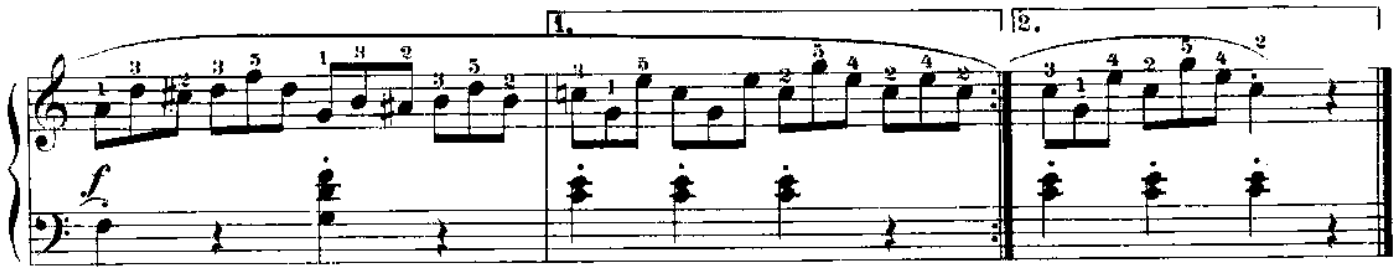

4. Allegro. (♩ = 144.)

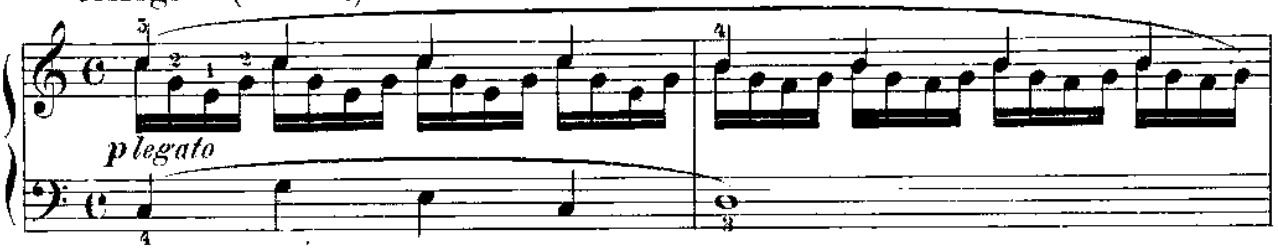

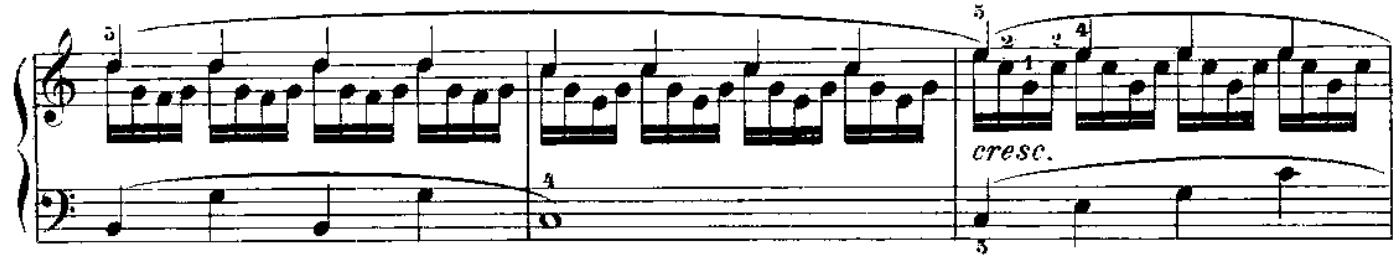

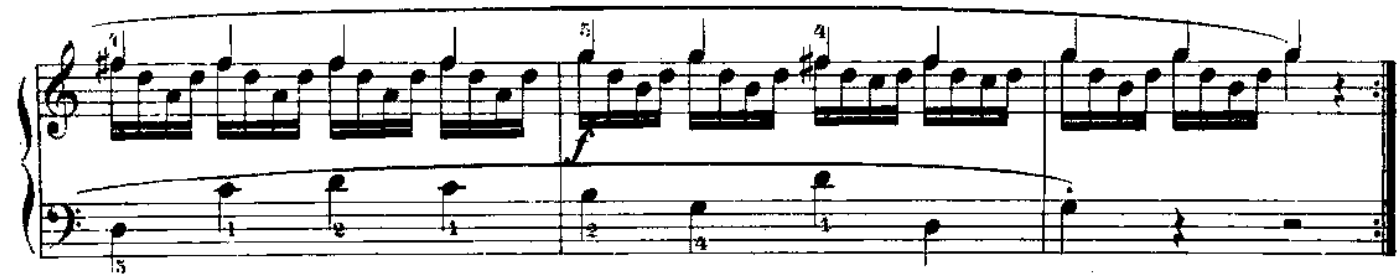

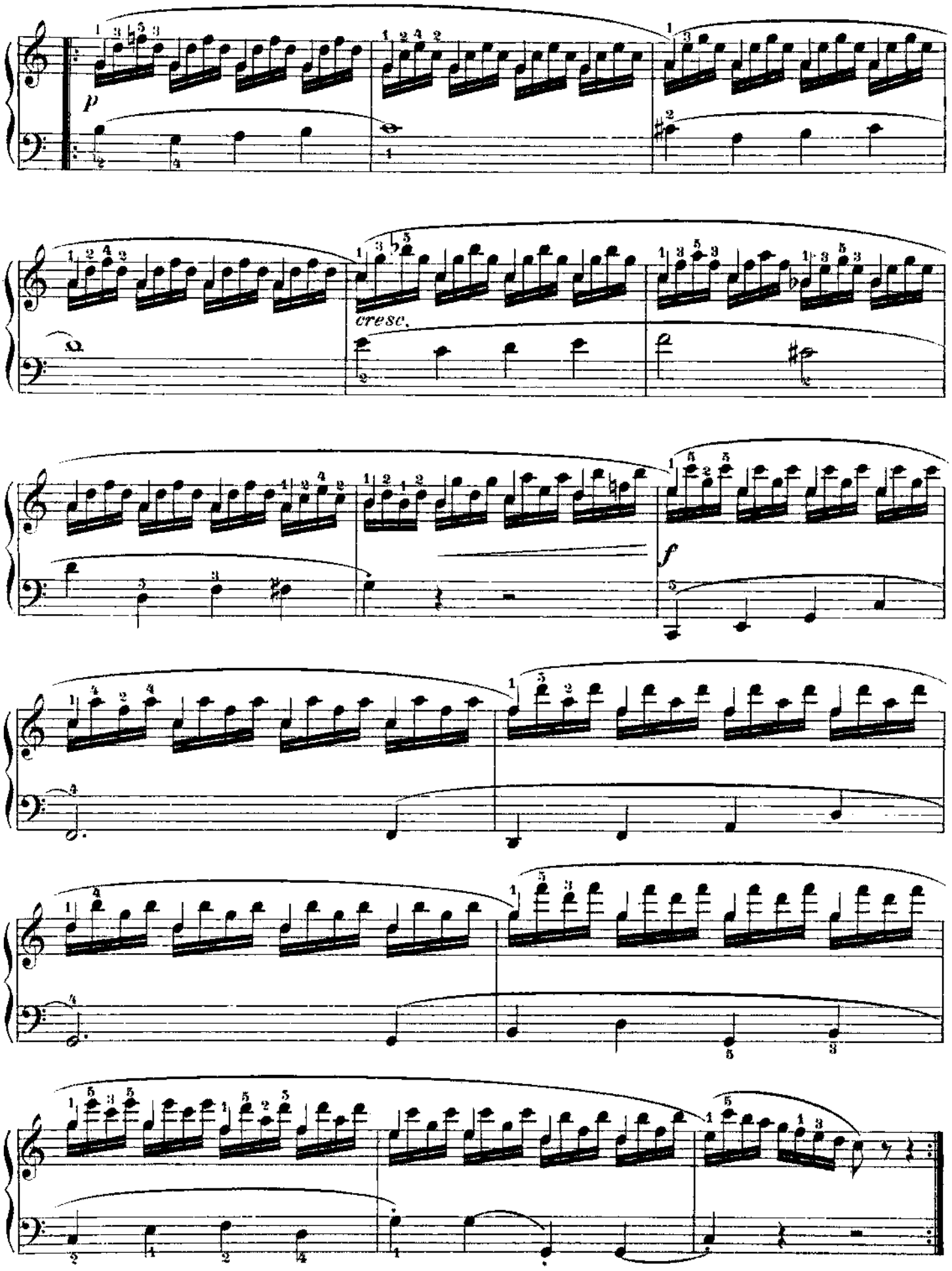
p
cresc.
f

Vivace giocoso. (♩ = 76.)

5.

pleggiero

f

p

mf

p

cresc.

f

dim.

p

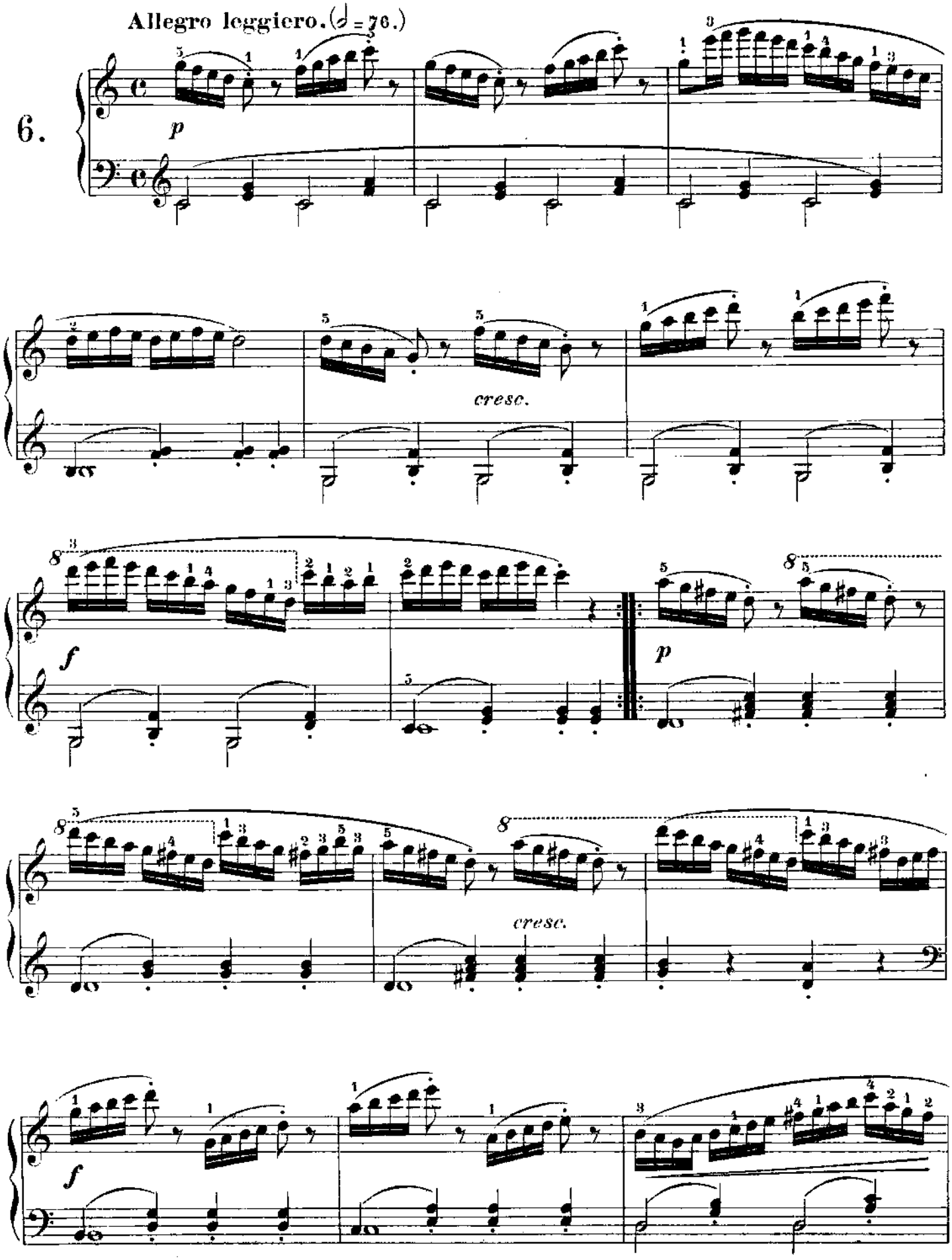
Allegro leggiero. (𝅗𝅥 = 76.)
6.
p
cresc.
f
p
cresc.
f

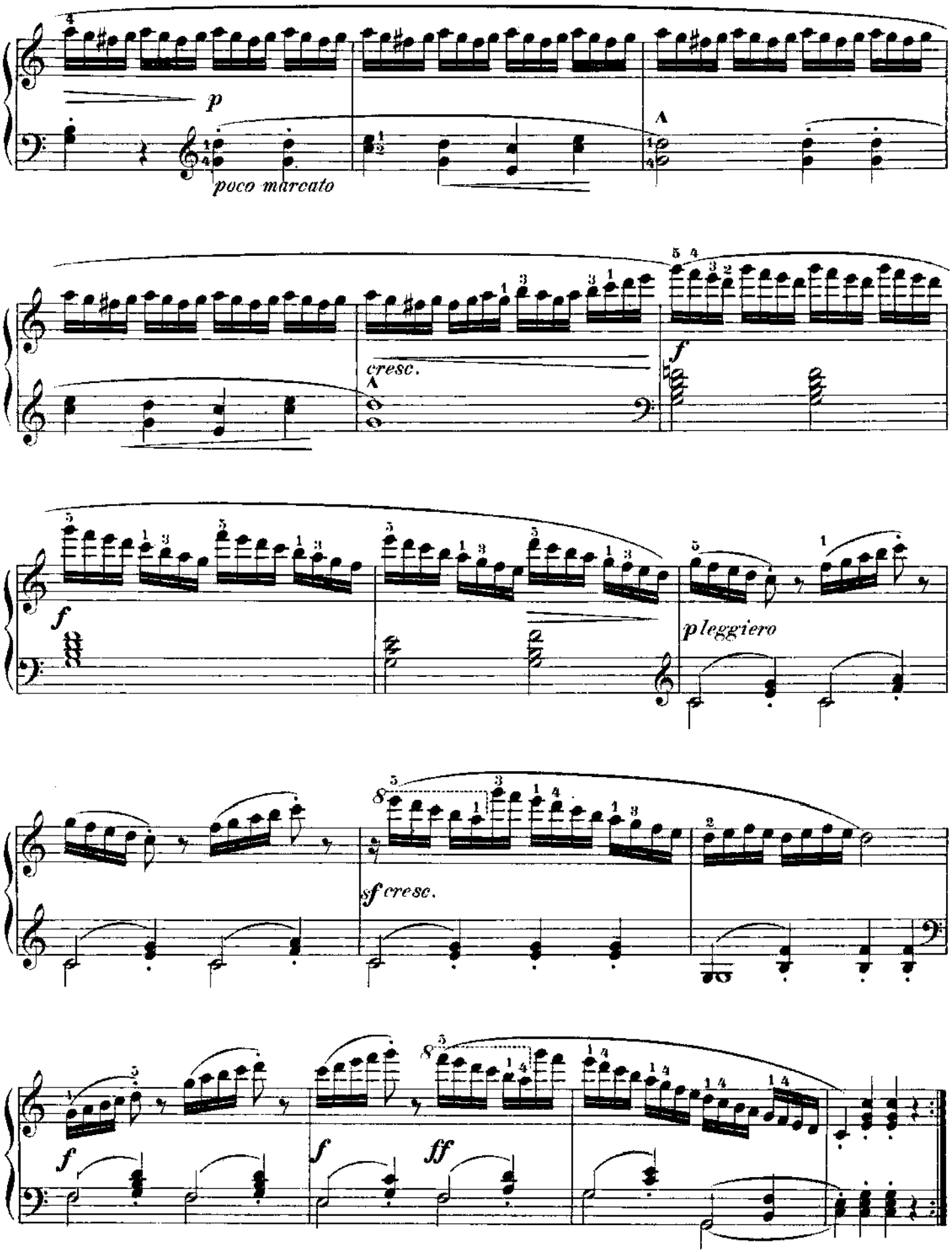
p
poco marcato
A
cresc.
A
f
f
p leggiero
sf cresc.
f
f
ff

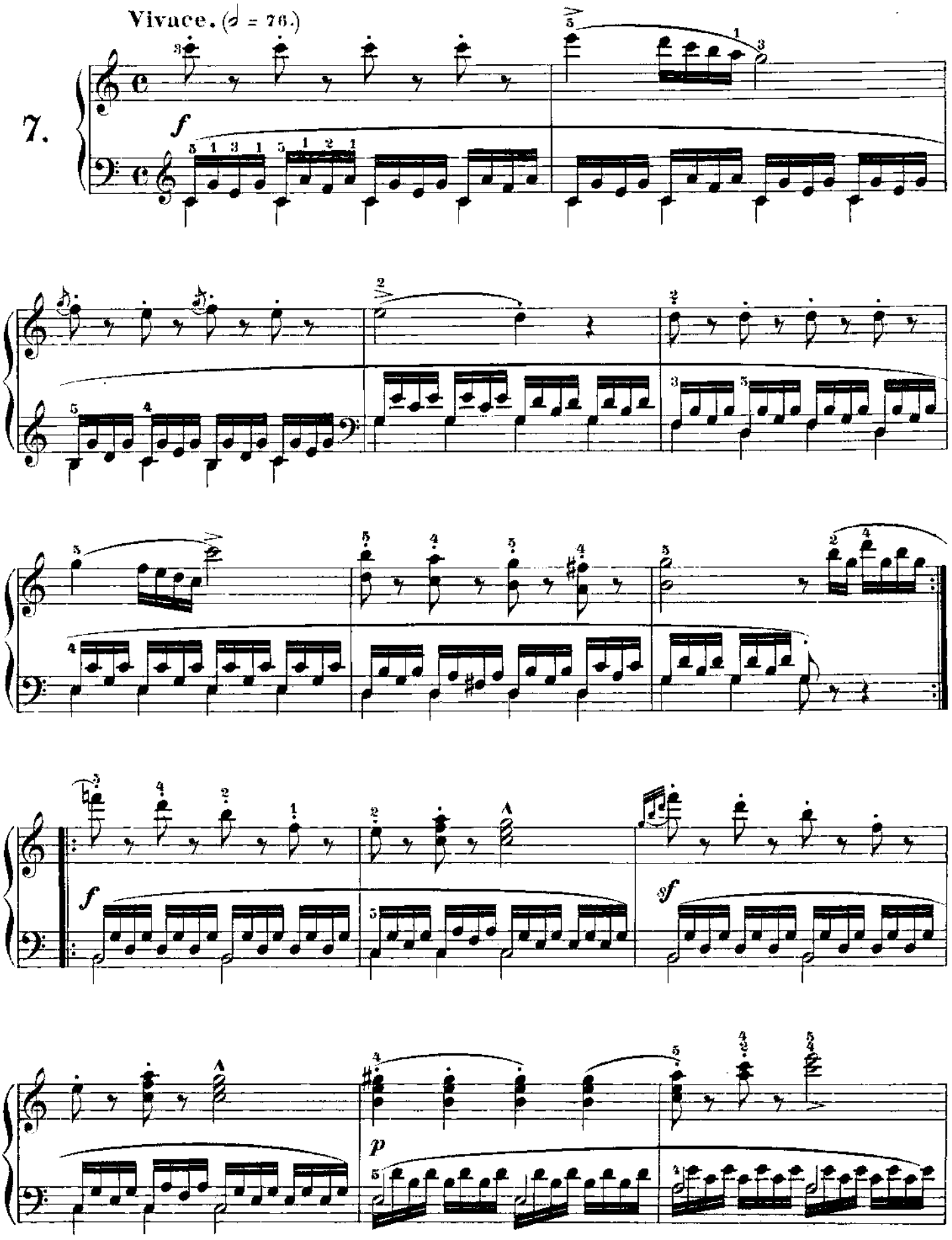
Vivace. (𝅗𝅥 = 76.)
7.
f
p

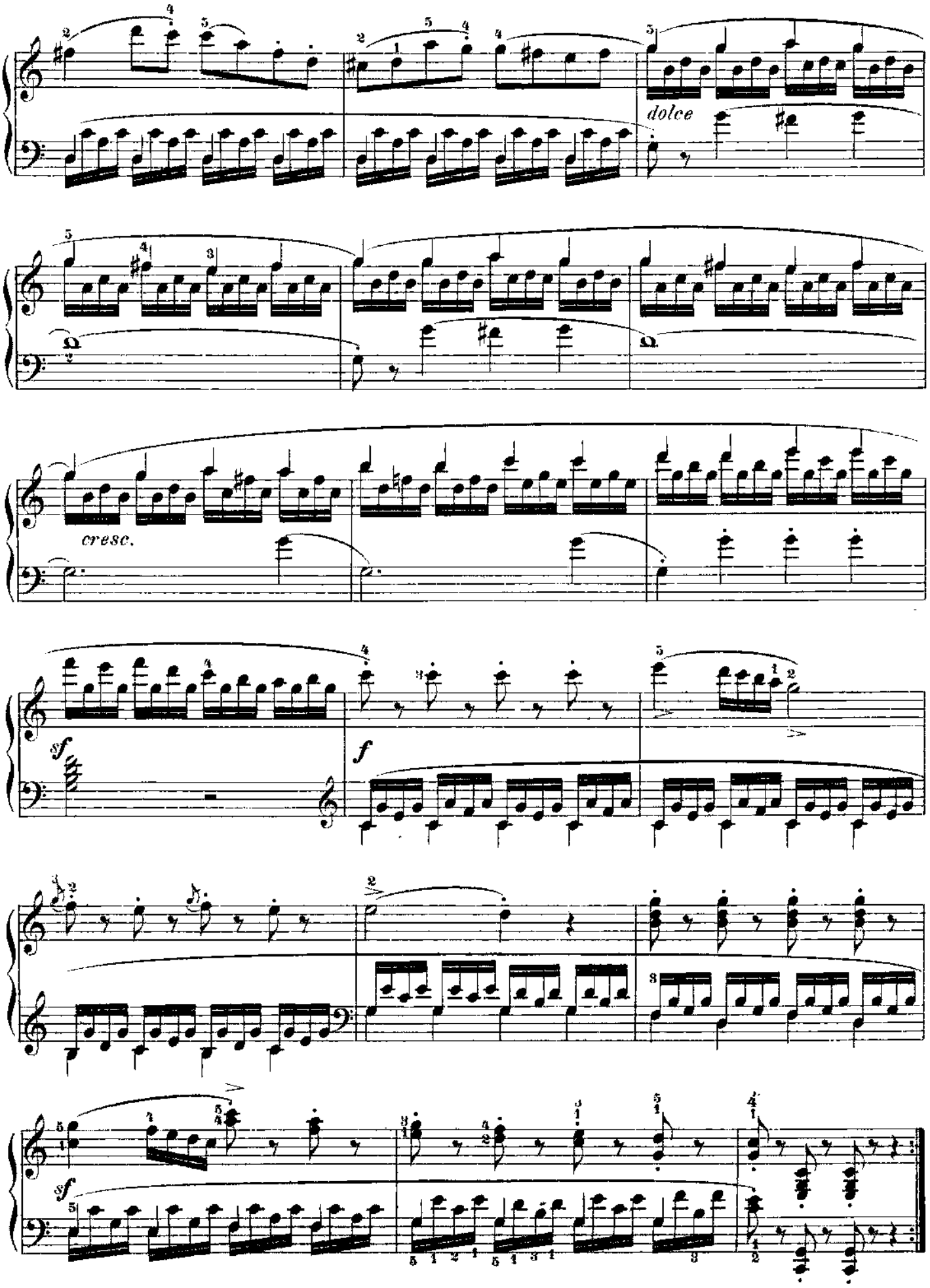
dolce
cresc.
sf
f
sf

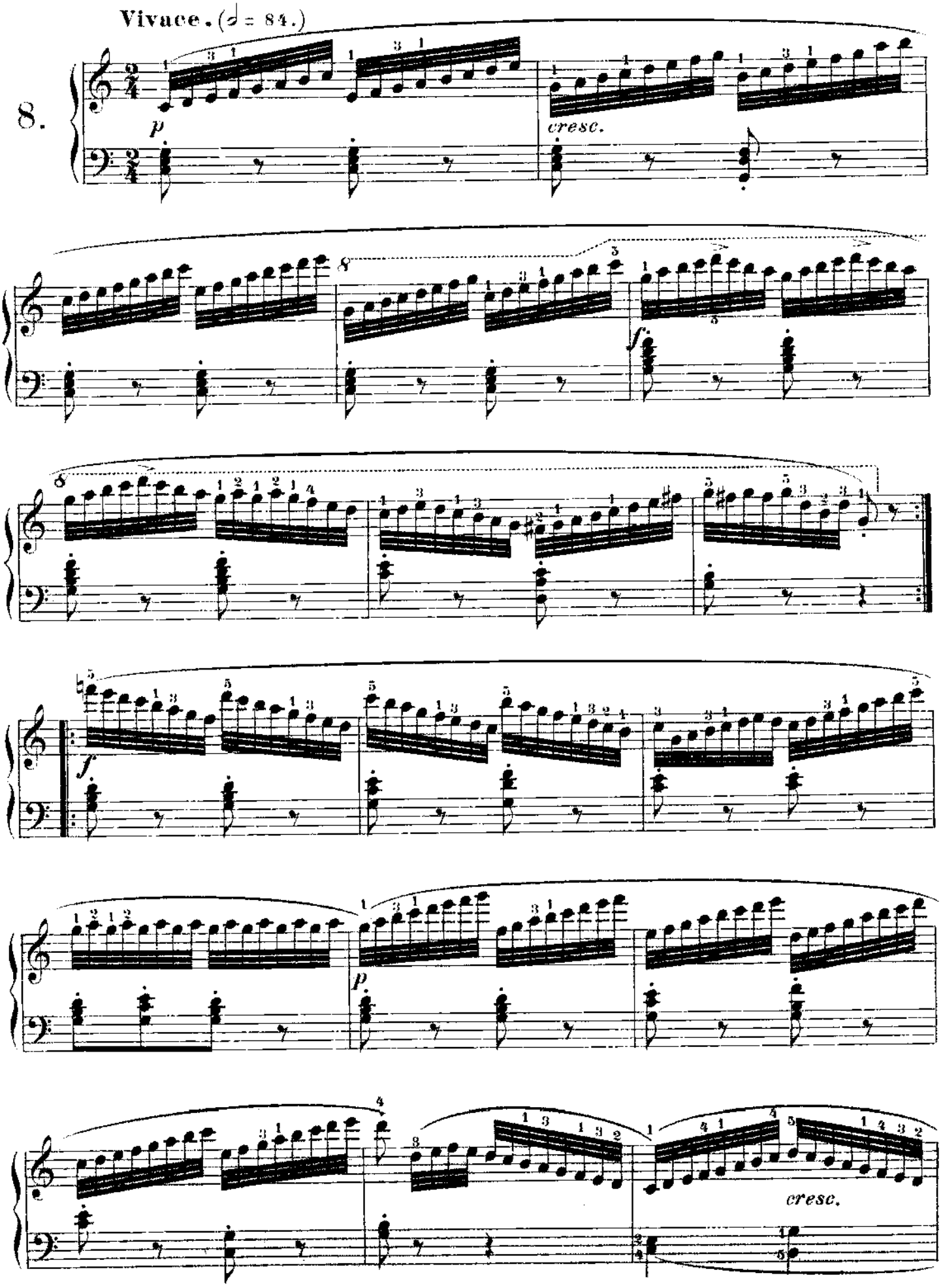
Vivace. (𝅗𝅥 = 84.)
8.
p
cresc.
f
f
p
cresc.

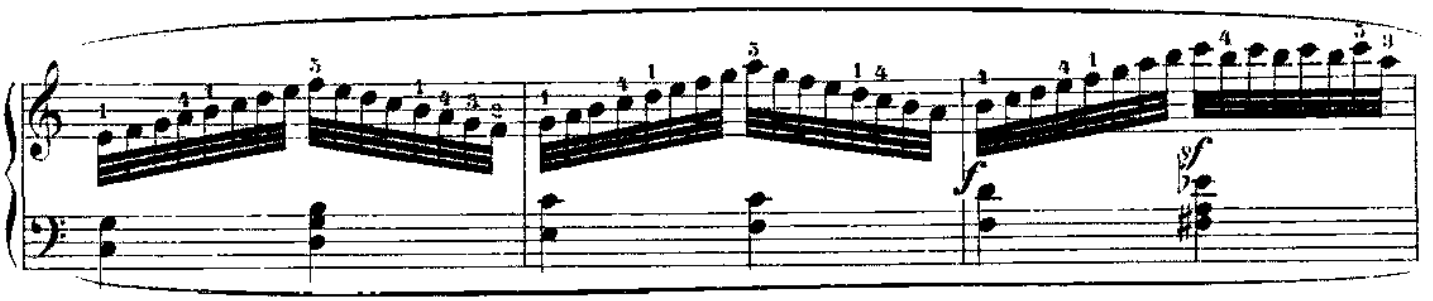

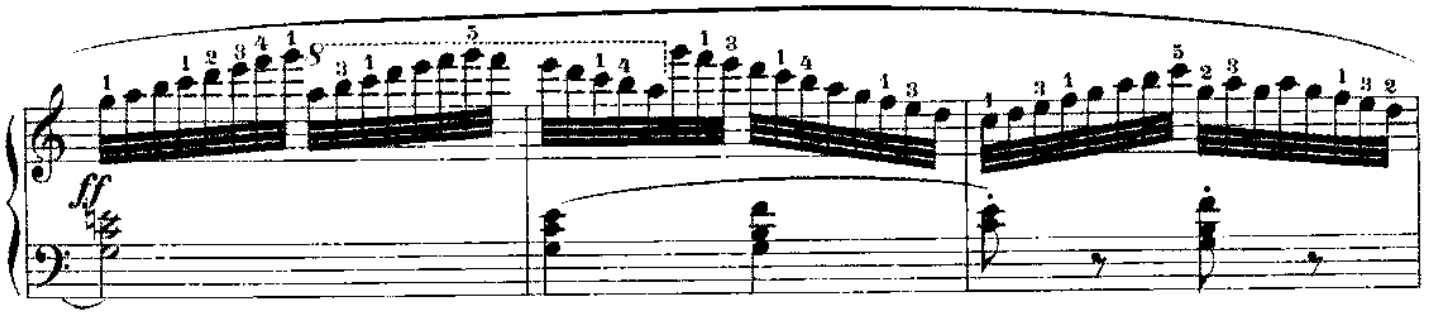

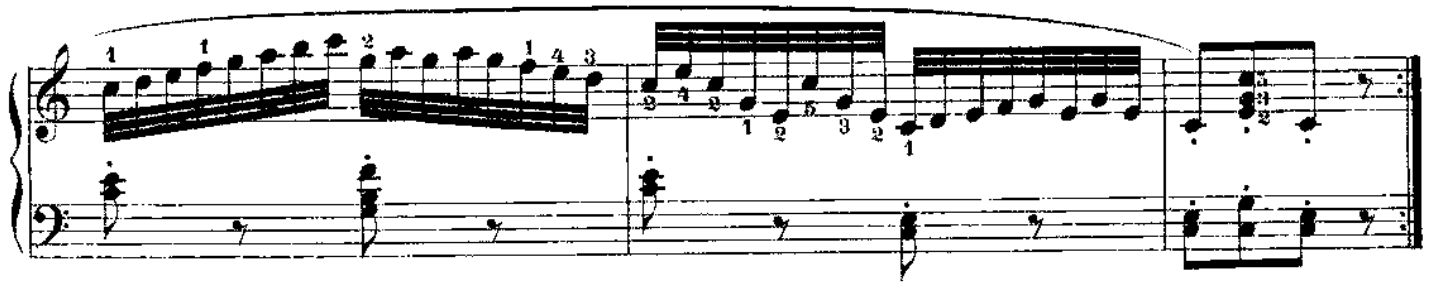

9. Allegretto vivace. (♩ = 80.)

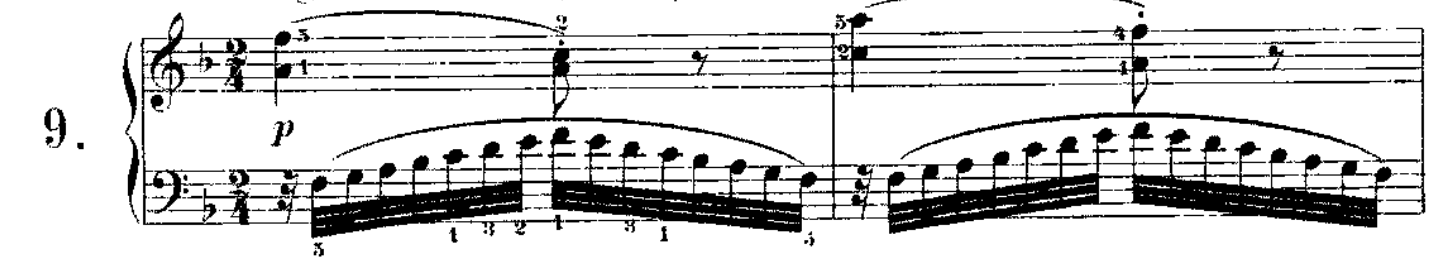

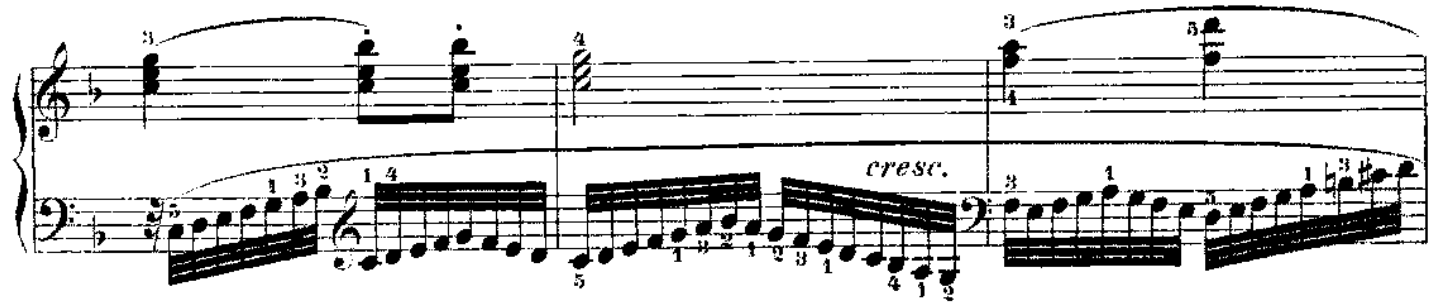

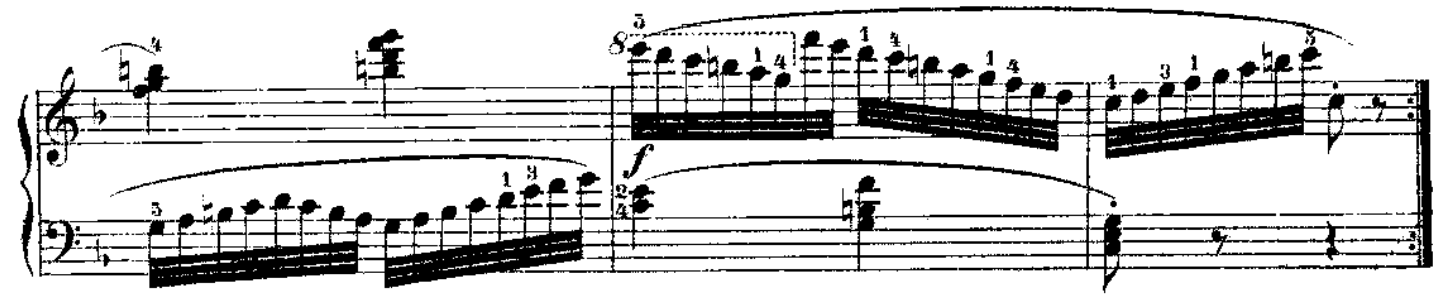

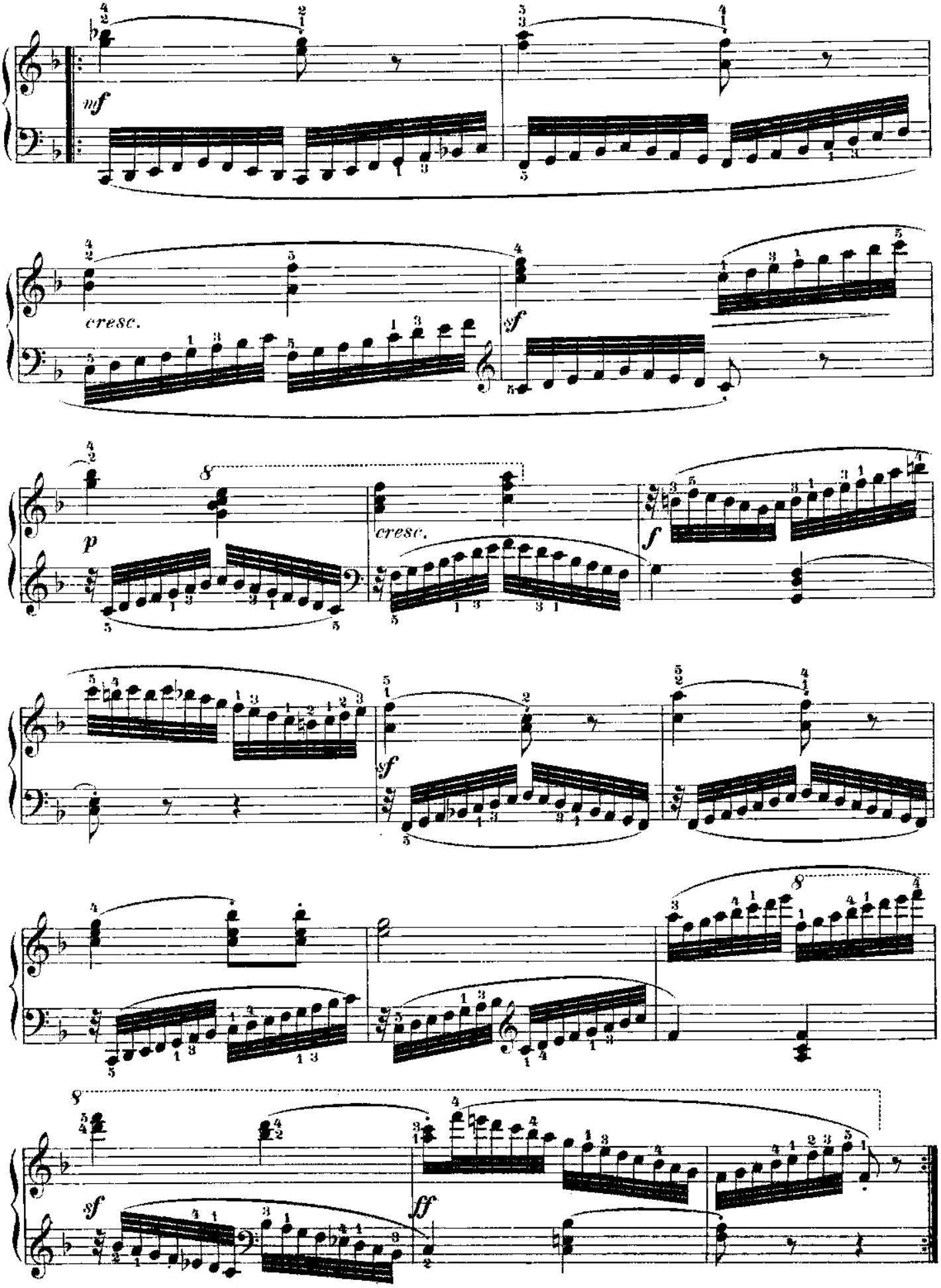
mf
cresc.
sf
p
cresc.
f
sf
sf
ff

Allegro moderato. (♩ = 116.)

10.

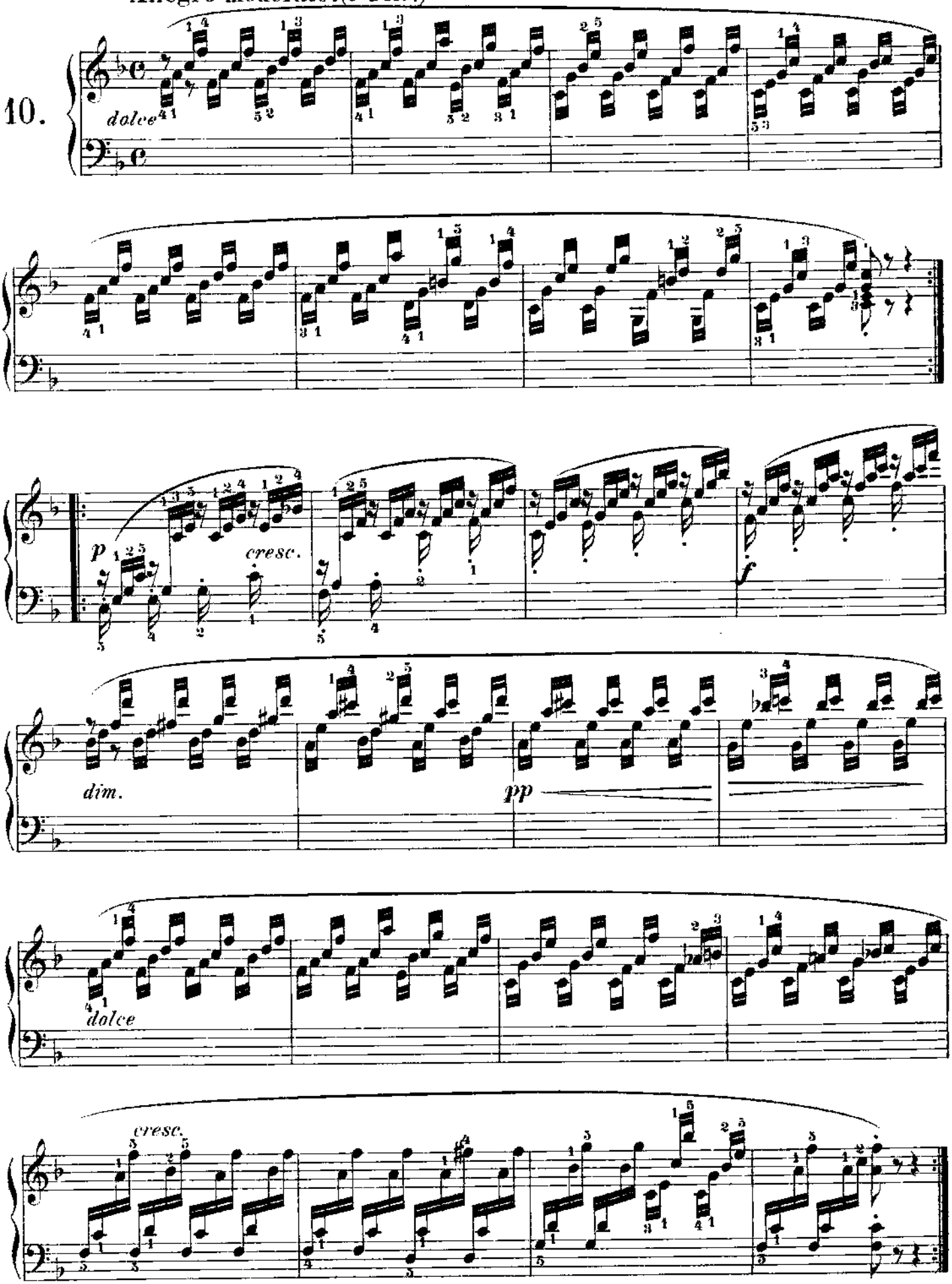

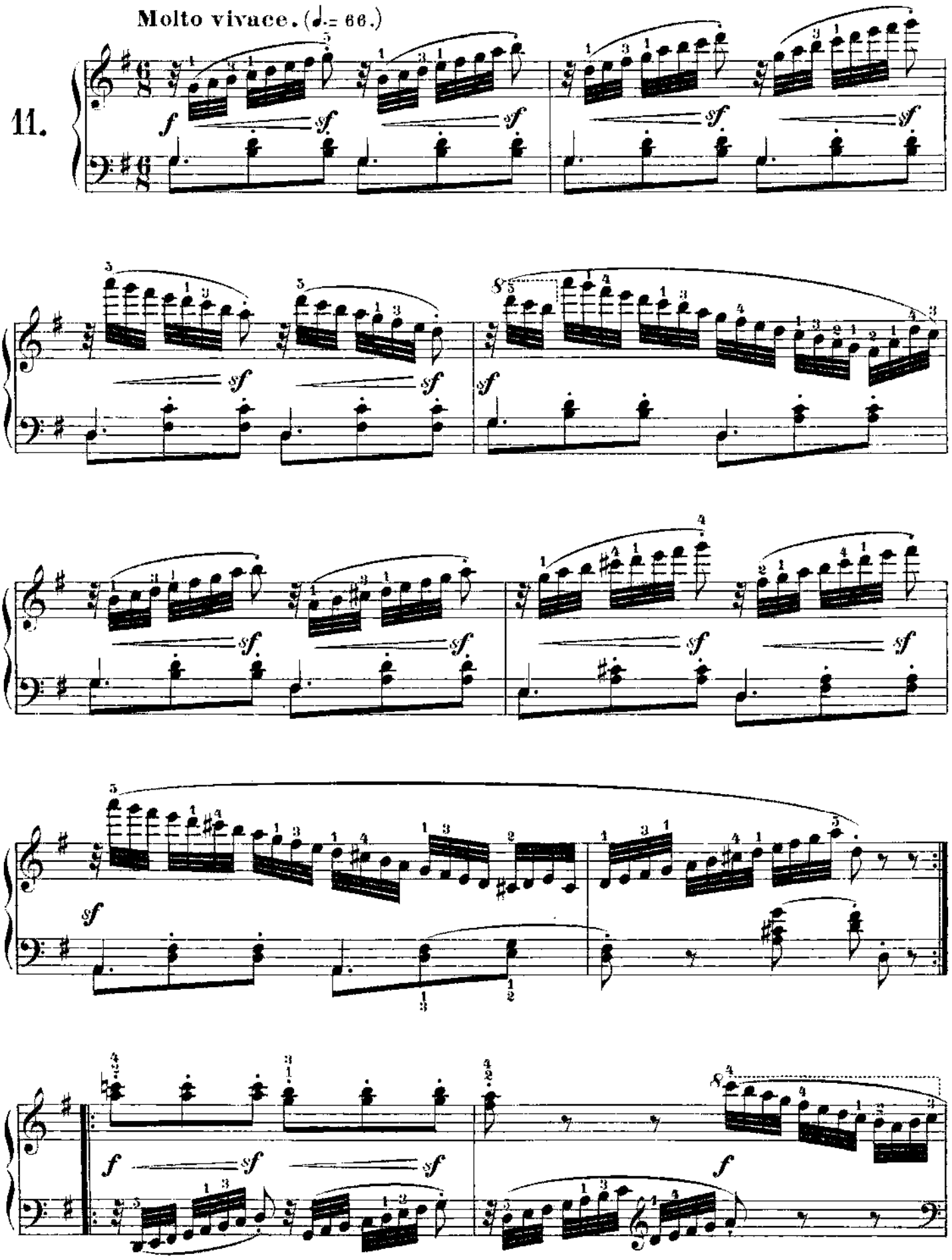
Molto vivace. (♩= 66.)
11.

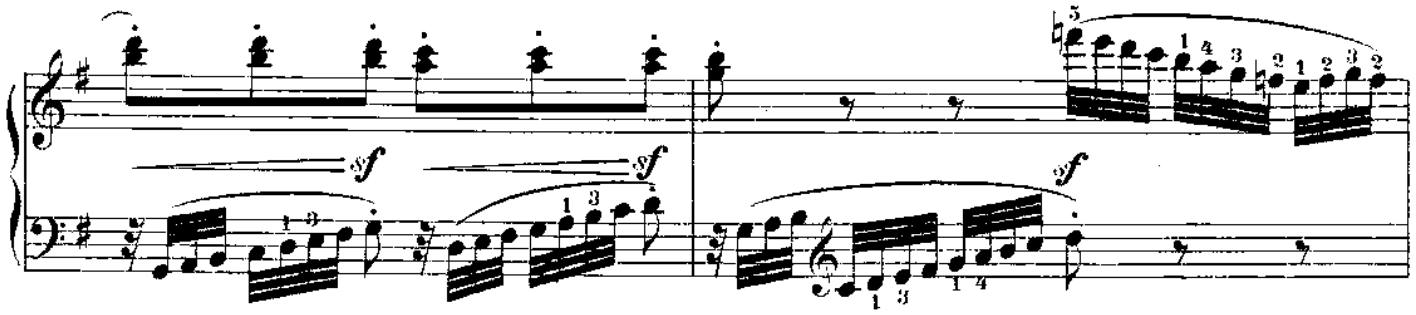
sf
sf
sf

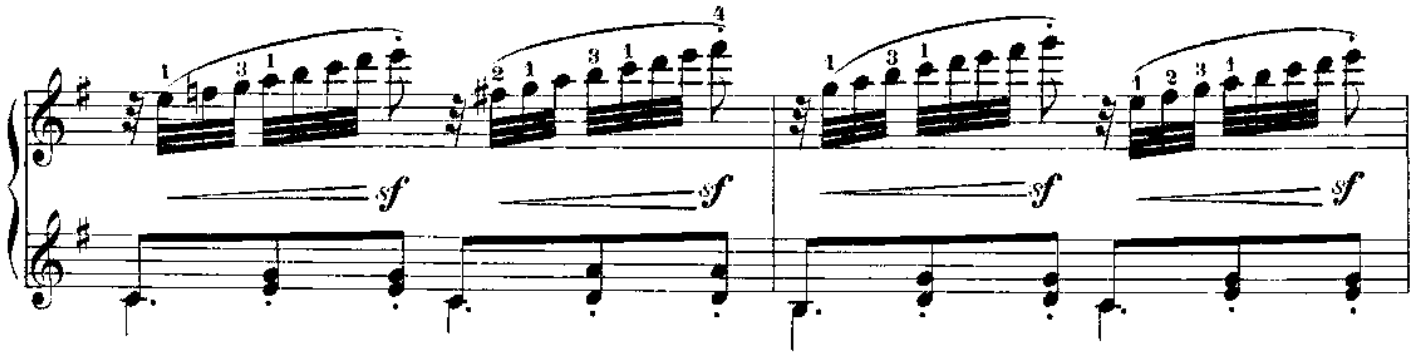
sf
sf
sf
sf

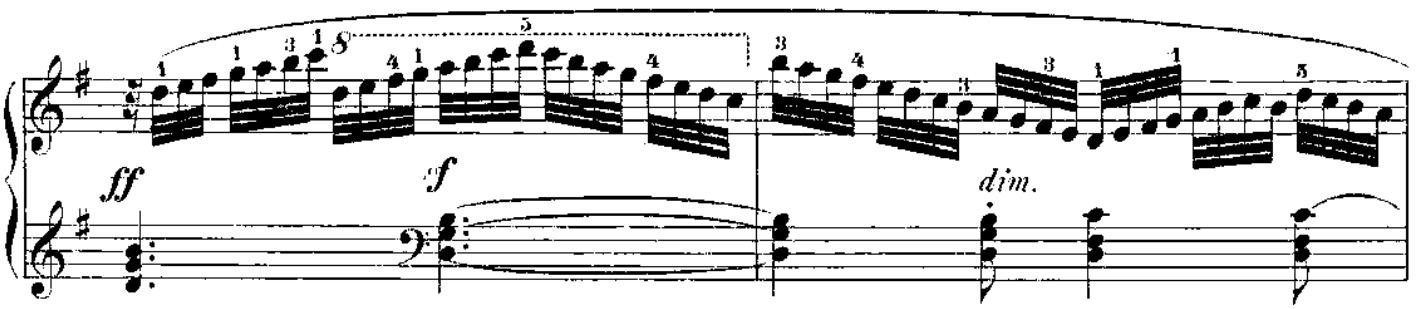
ff
f
dim.

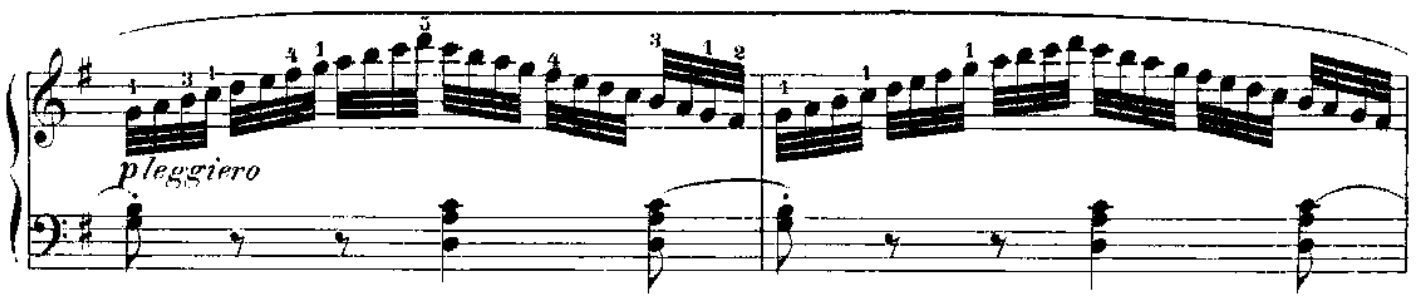
pleggiero

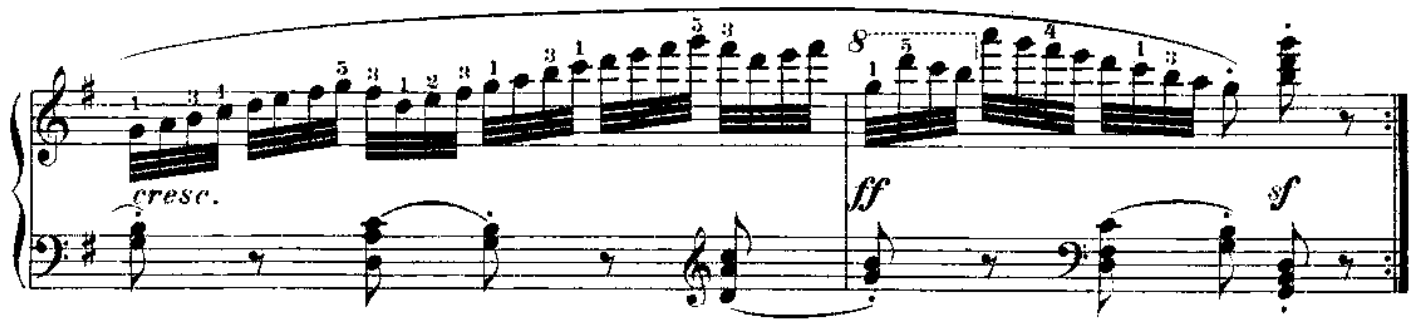
cresc.
ff
sf

12.

Allegretto animato. (♩ = 76.)

p dolce

f

p

poco cresc.

p

dolce

cresc.

f

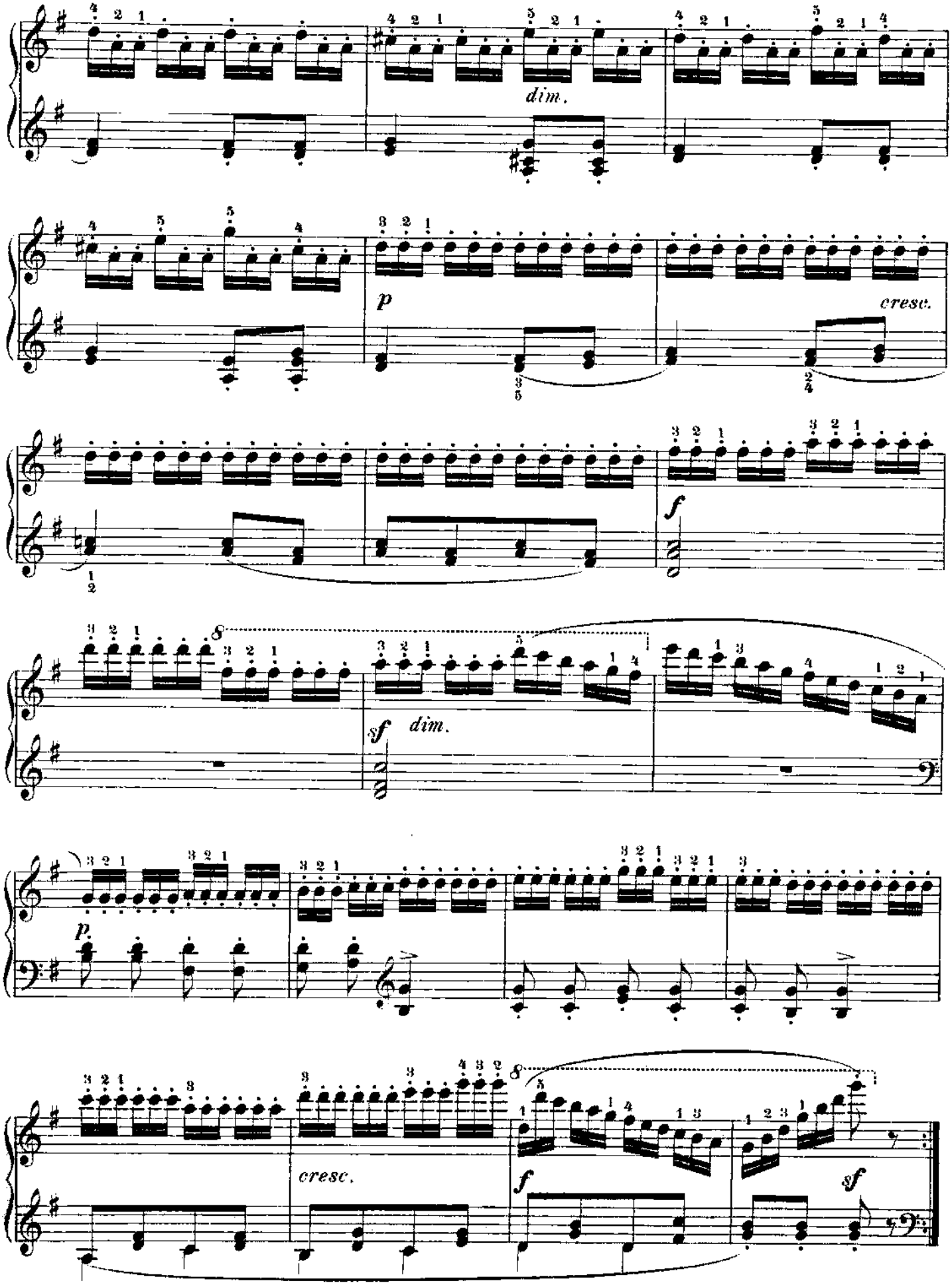
dim.
p
cresc.
f
sf
dim.
p
cresc.
f
sf

Molto vivace e leggiero. (♩. = 100.)

13.

pp *cresc.*

mf *dim.*

p *cresc.*

mf. *f*

p

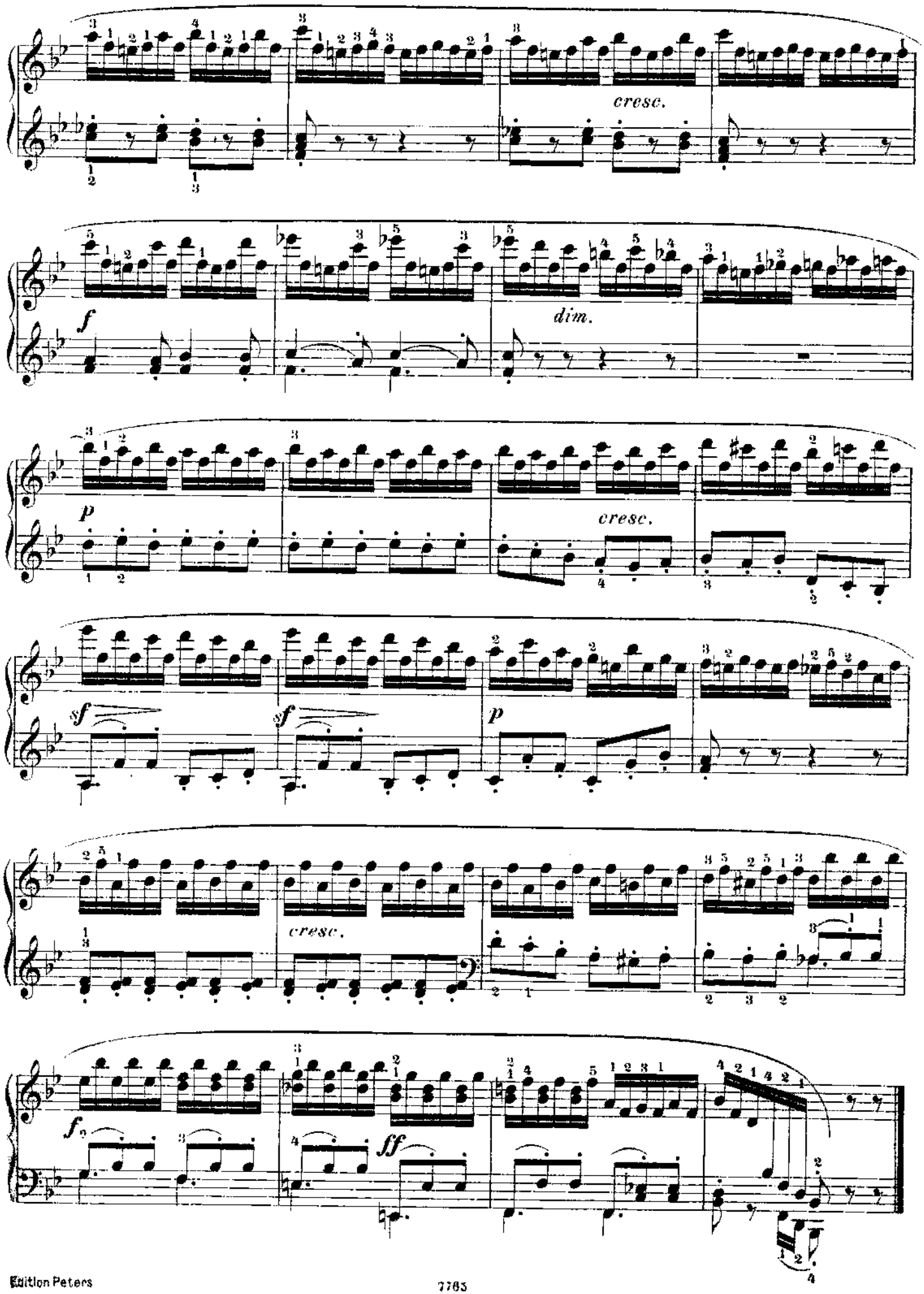
cresc.
f
dim.
p
cresc.
sf
sf
p
cresc.
f
ff

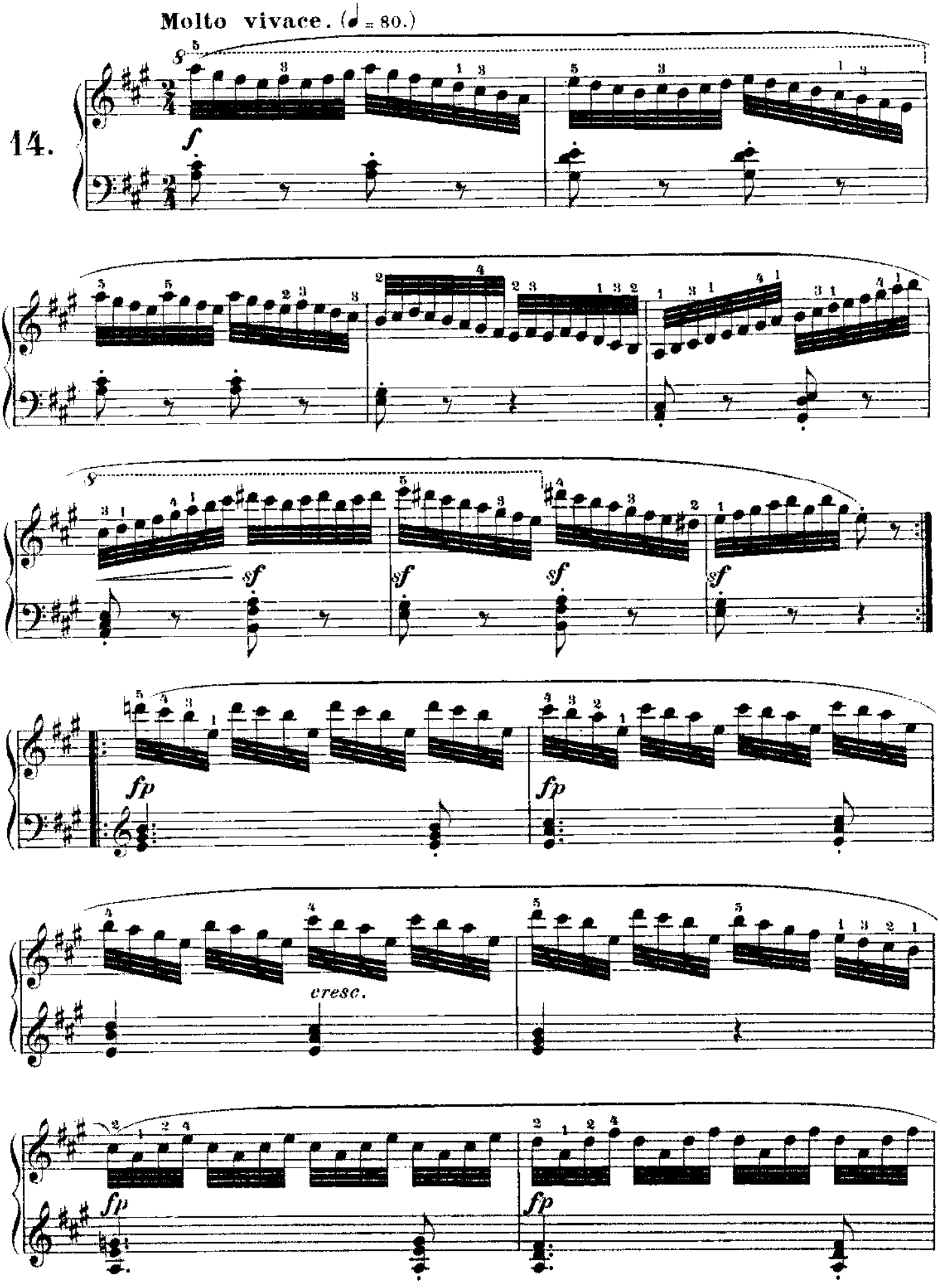
Molto vivace. (♩ = 80.)
14.
f
sf
fp
cresc.

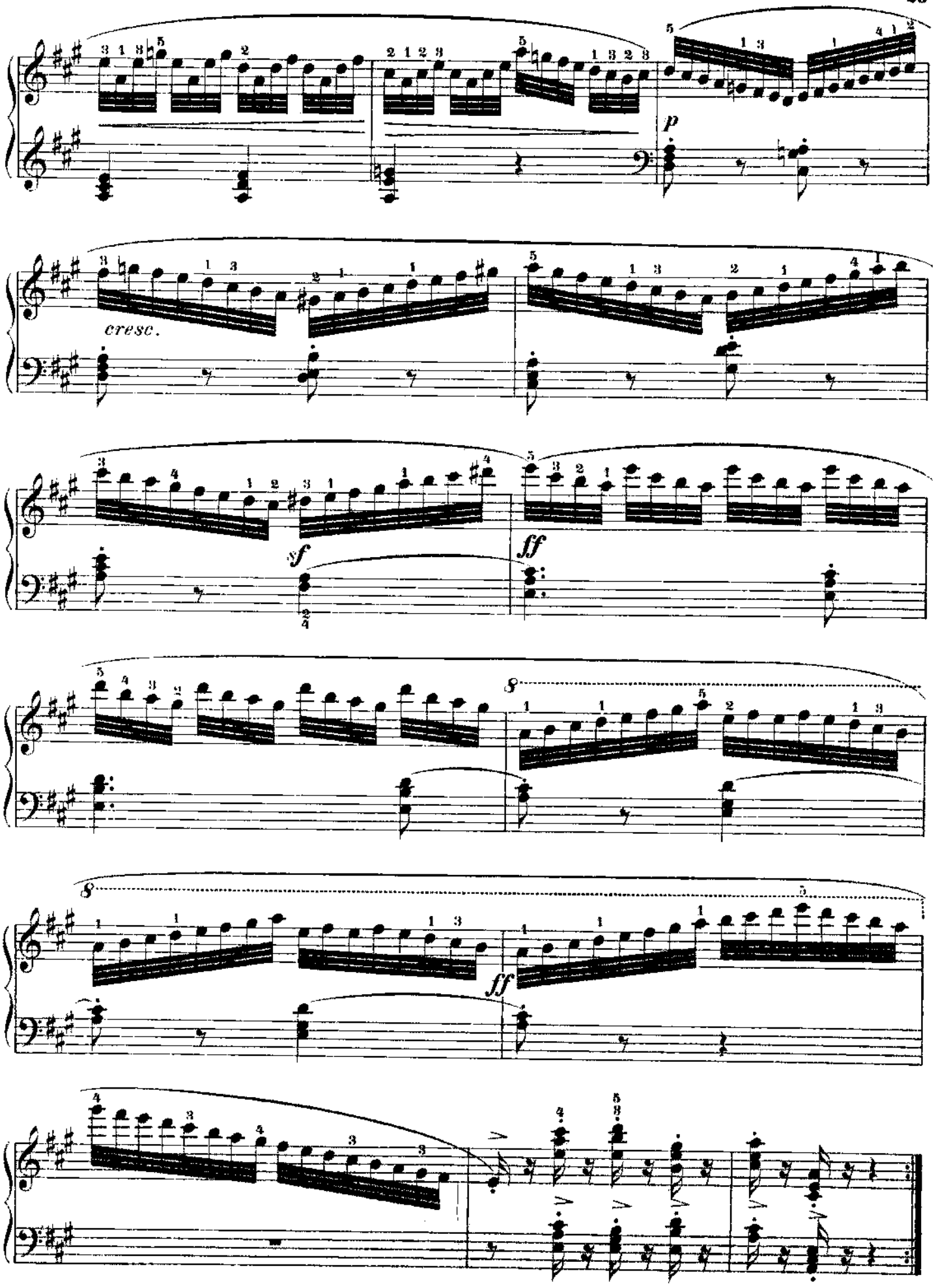
p
cresc.
f
ff
ff

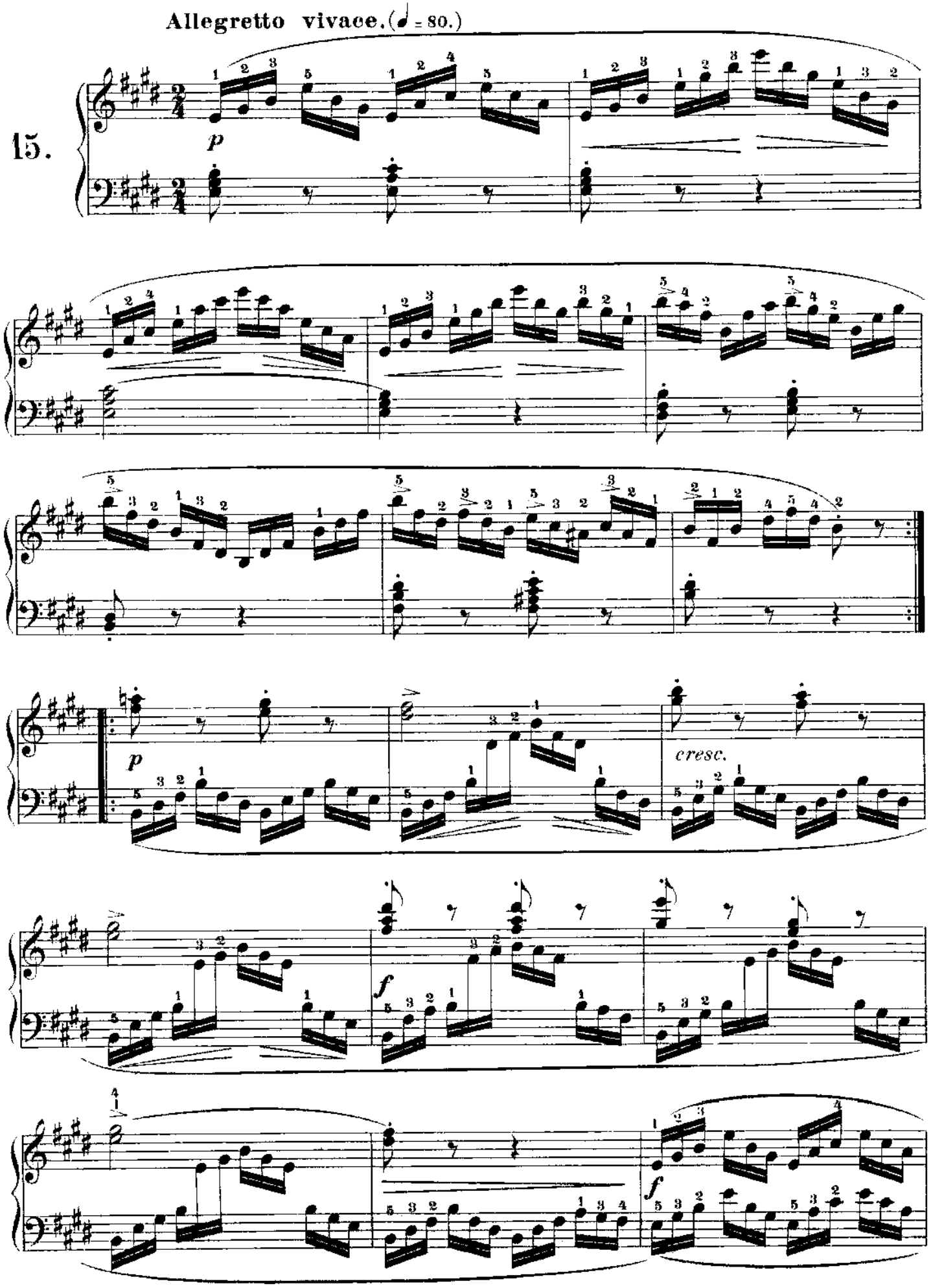
Allegretto vivace. (♩ = 80.)
15.
p
cresc.
f

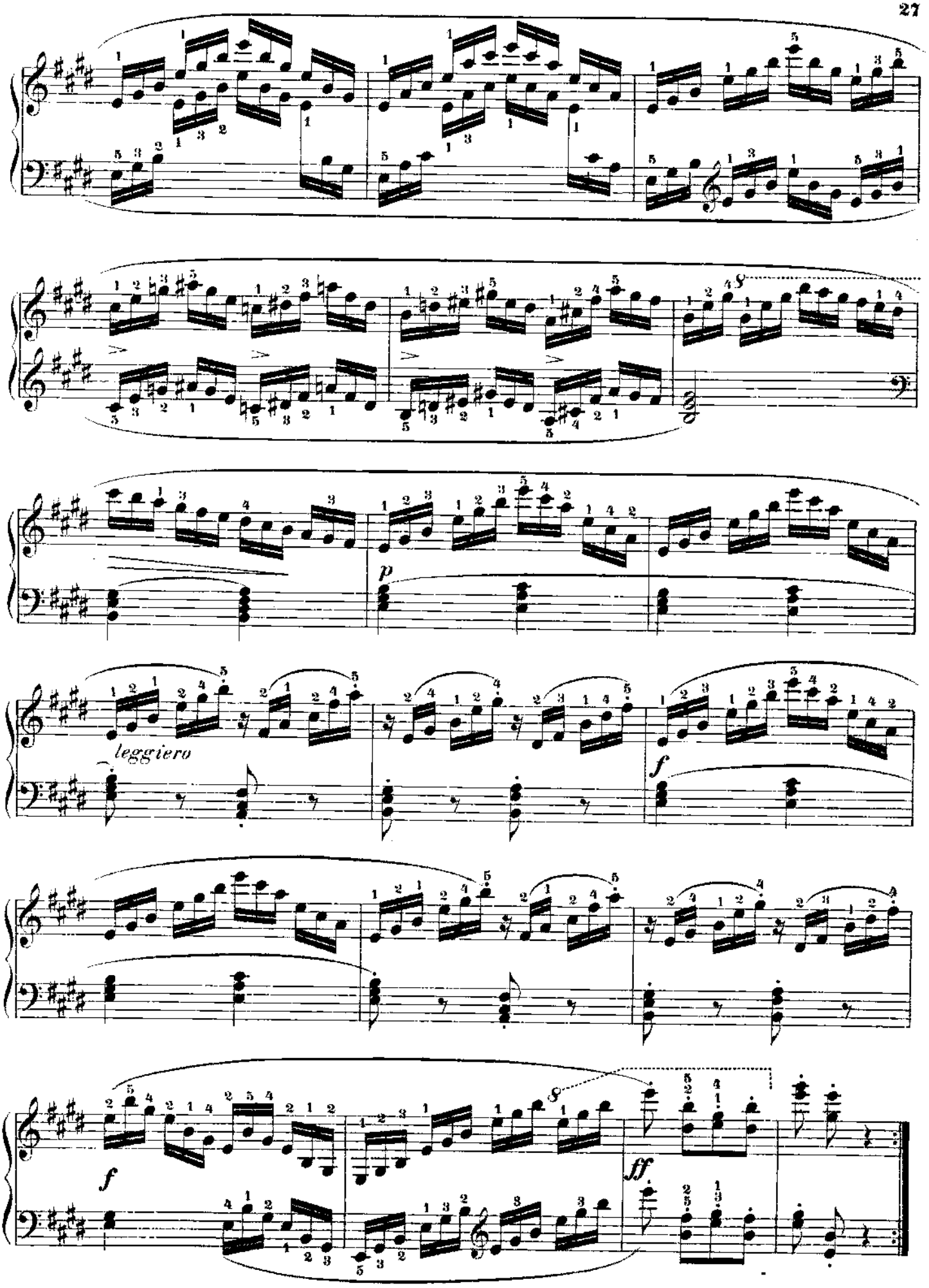
leggiero
p
f
f
ff

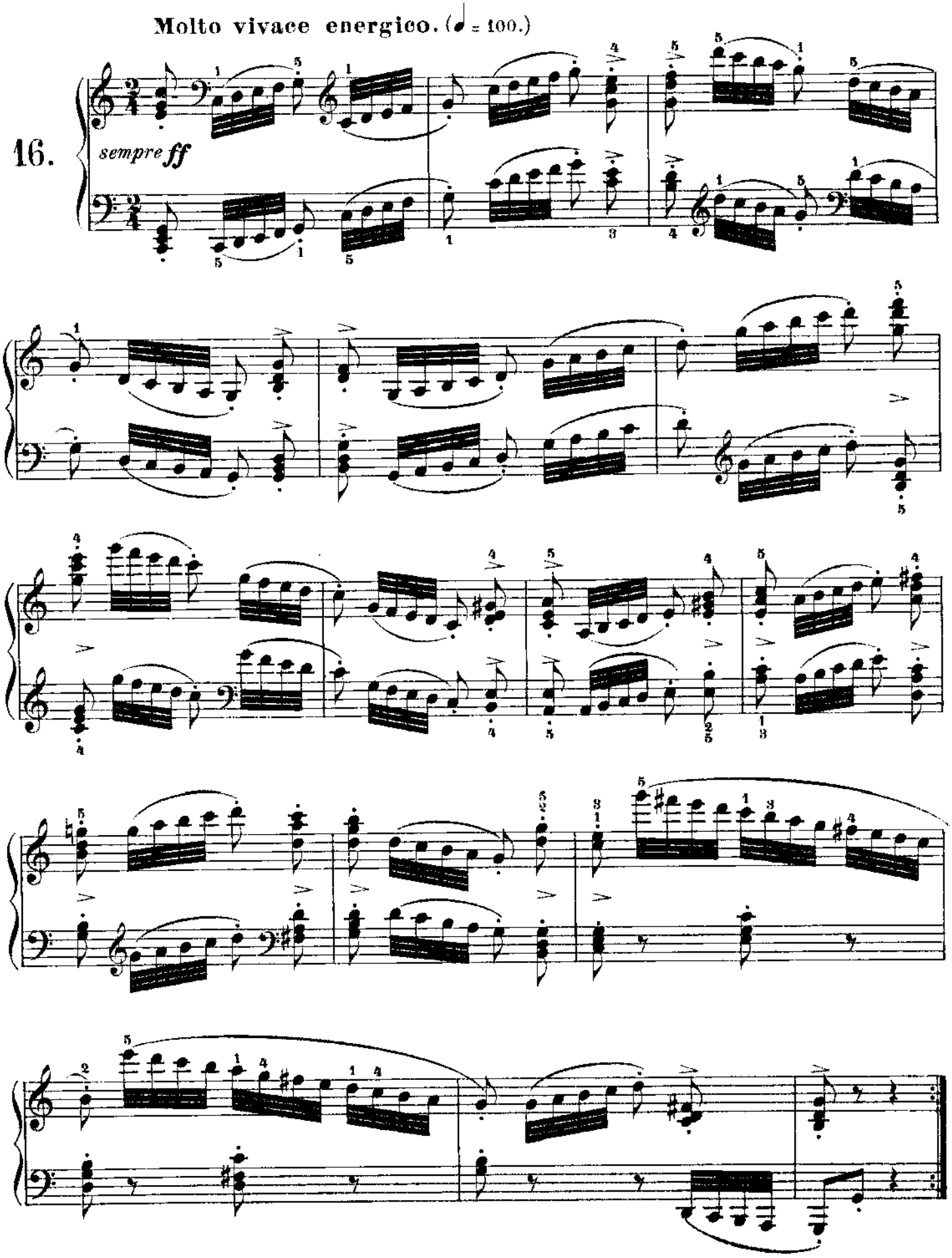
Molto vivace energico. (♩ = 100.)
16.
sempre ff

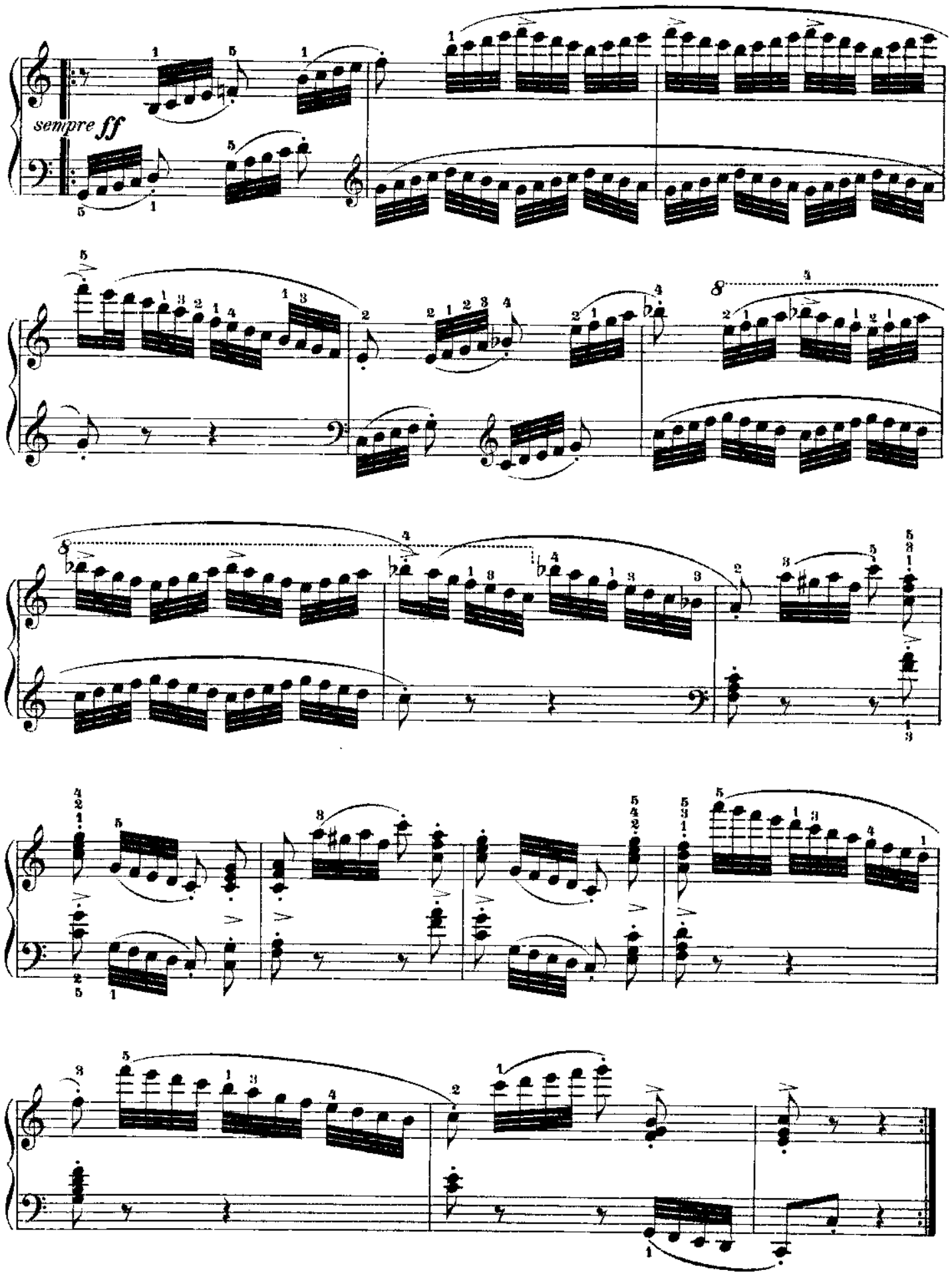
sempre ff

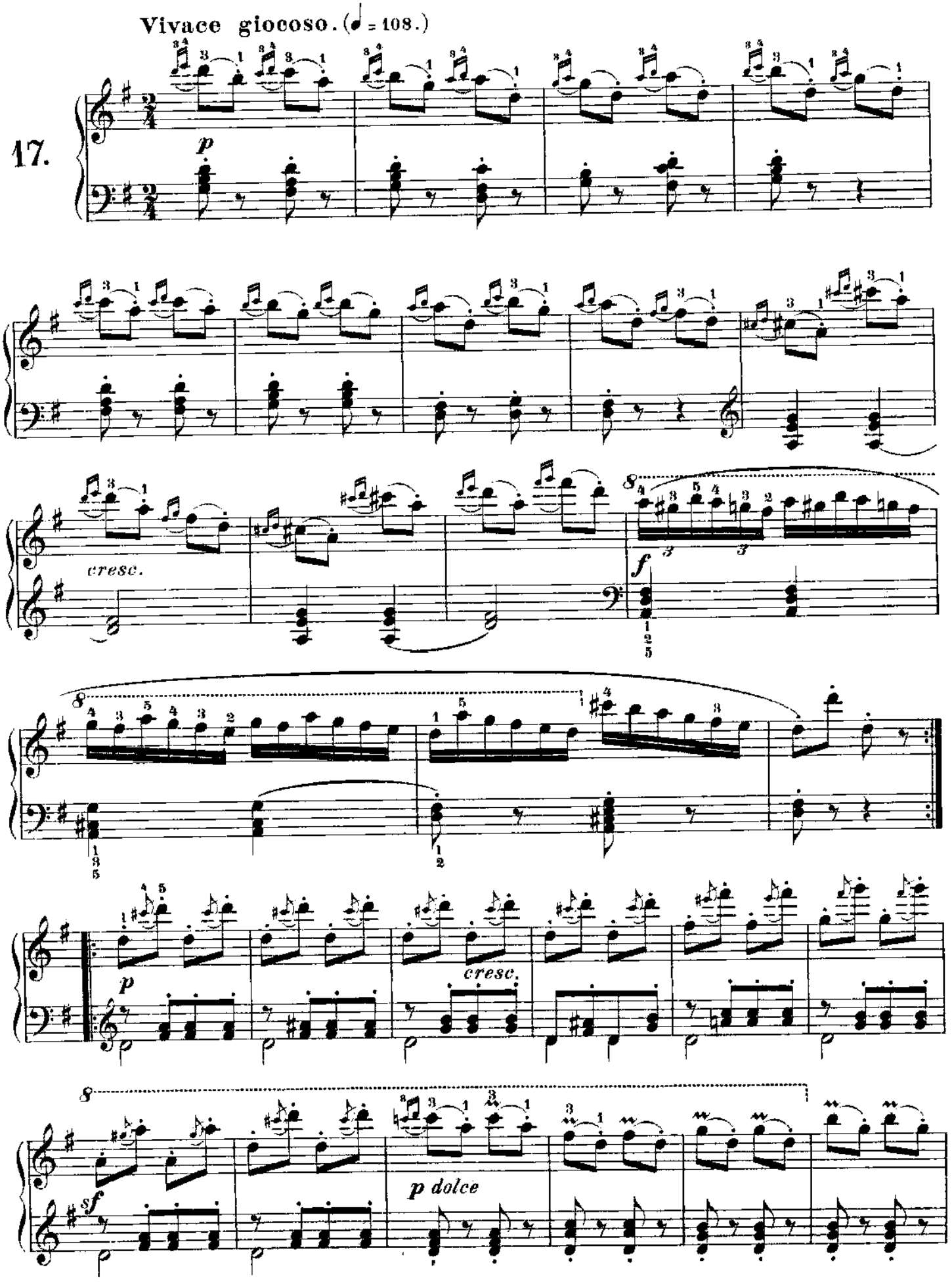
Vivace giocoso. (♩ = 108.)
17.
p
cresc.
f
p
cresc.
p dolce
sf

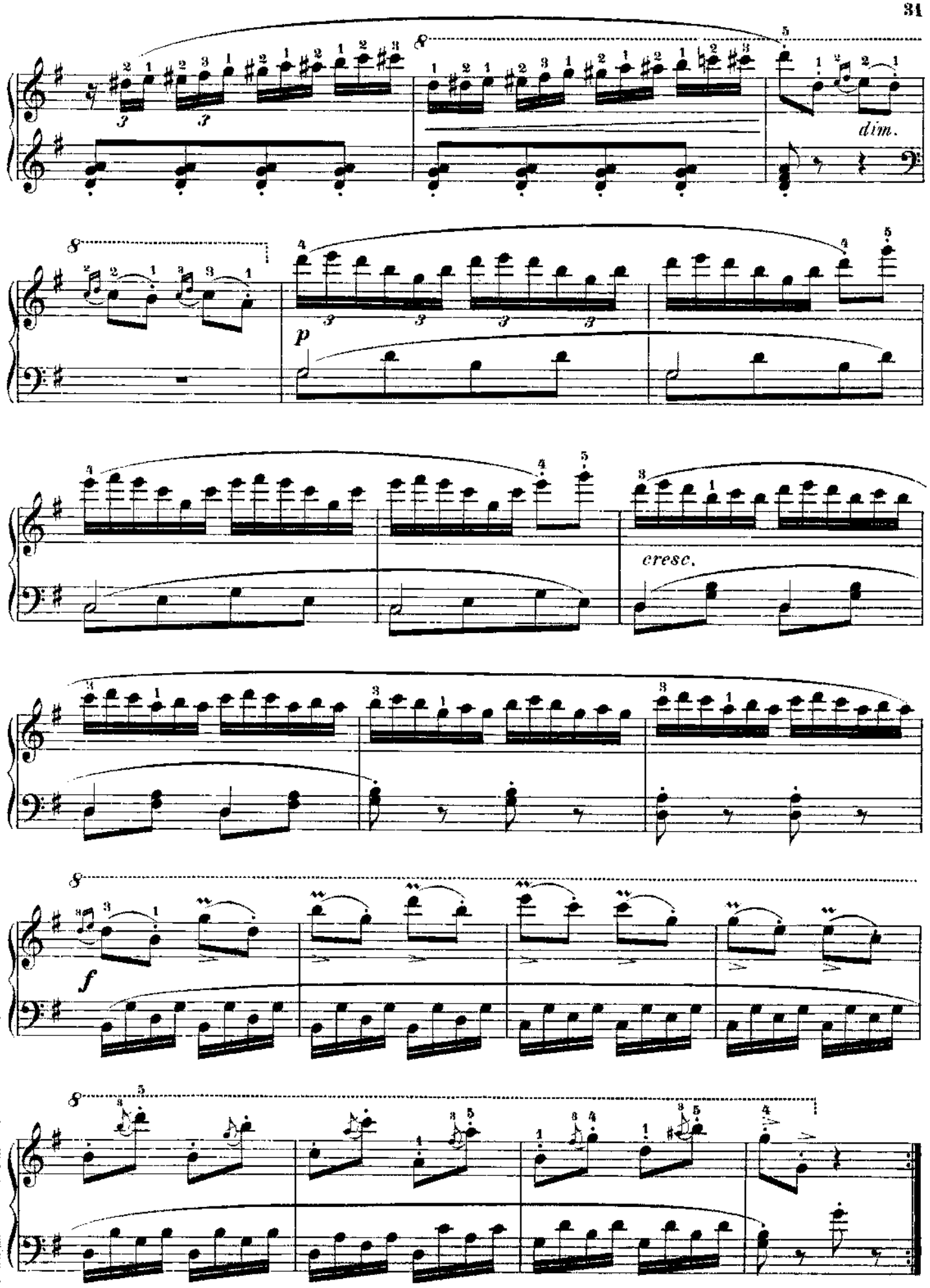
dim.
p
cresc.
f

Allegro risoluto. (♩ = 138.)

18.

f

dim.

p dolce

cresc.

f

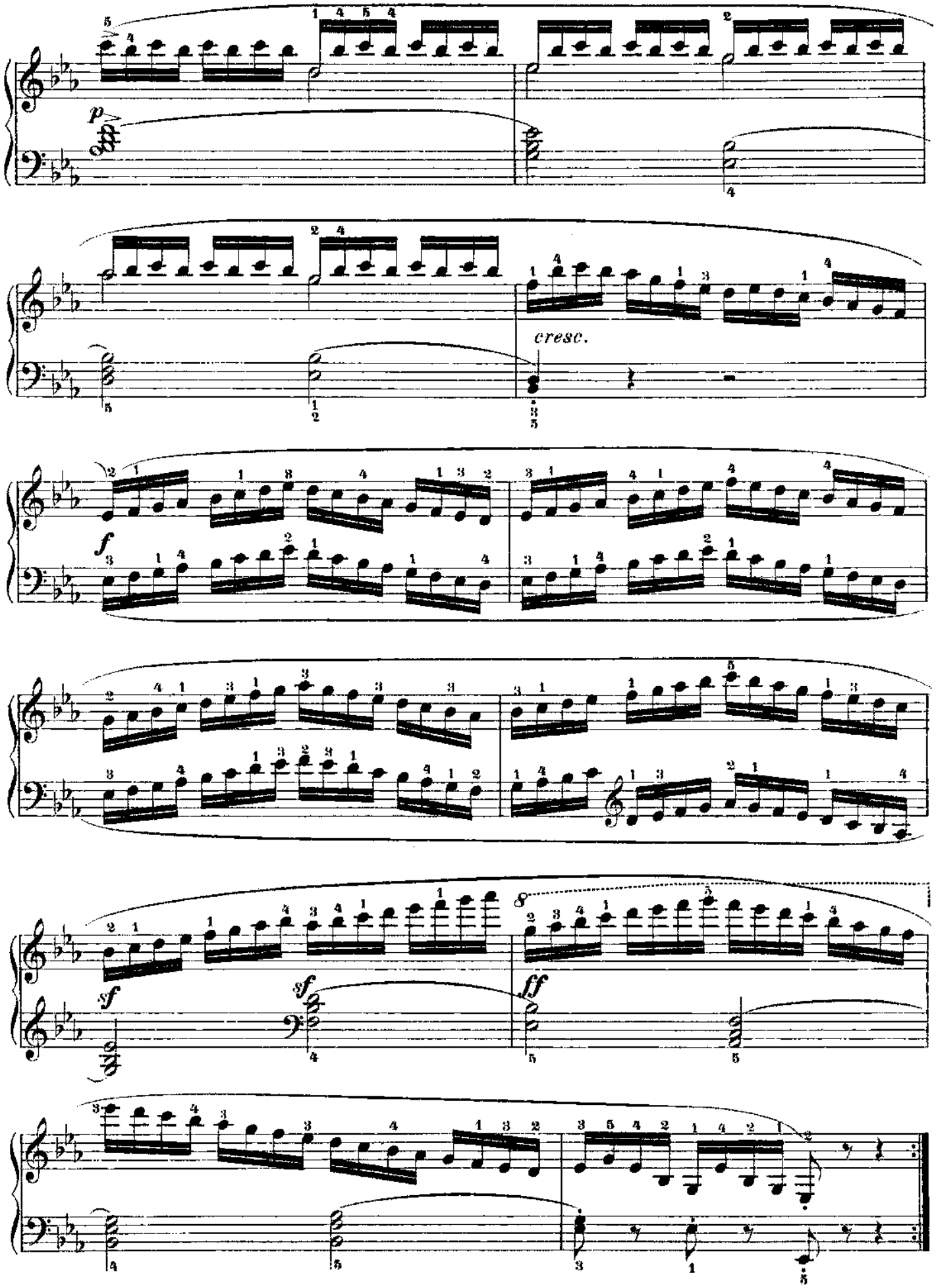
p
cresc.
f
sf
sf
ff

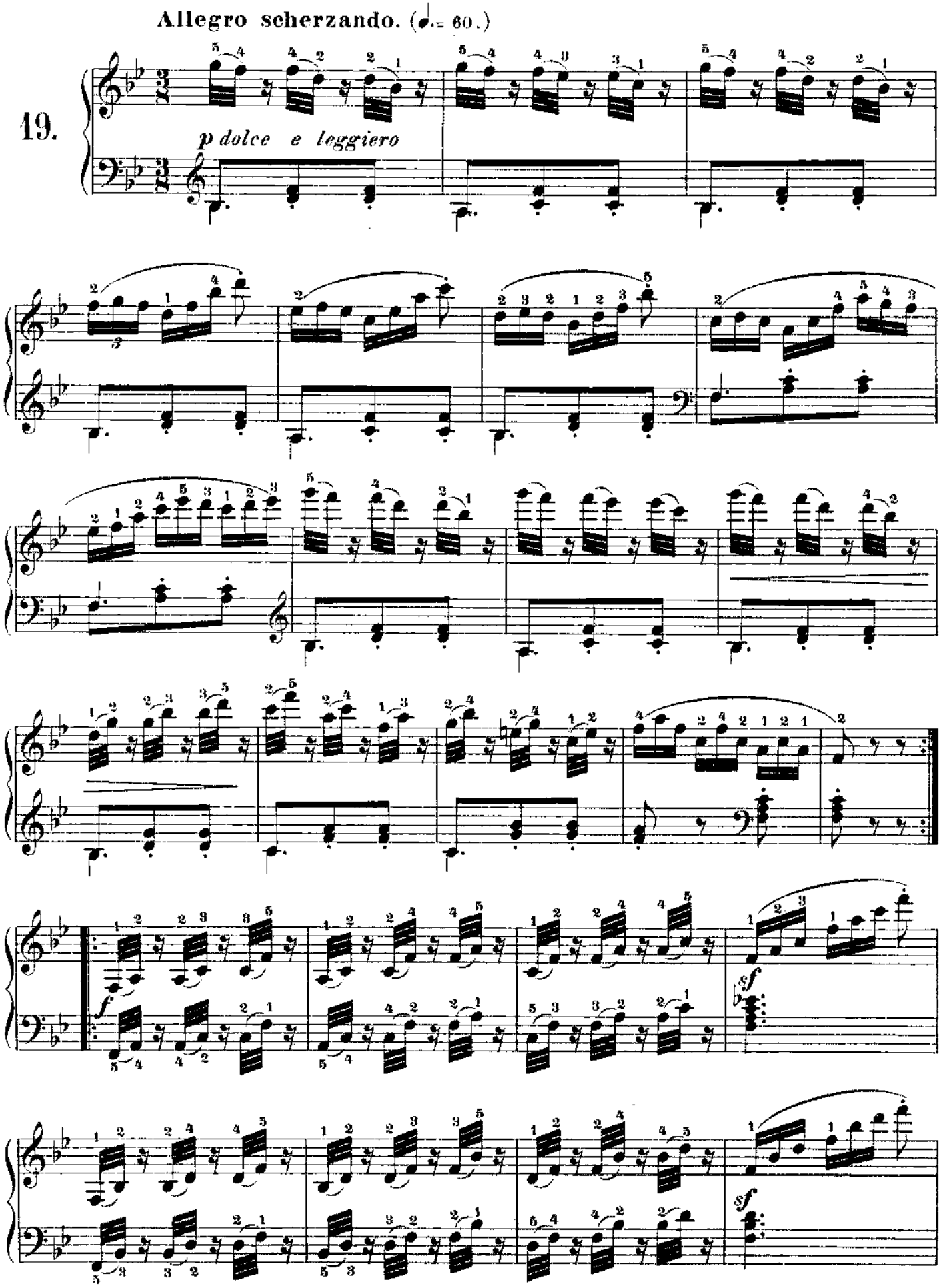
Allegro scherzando. (♩.= 60.)
19.
p dolce e leggiero
f
sf
sf

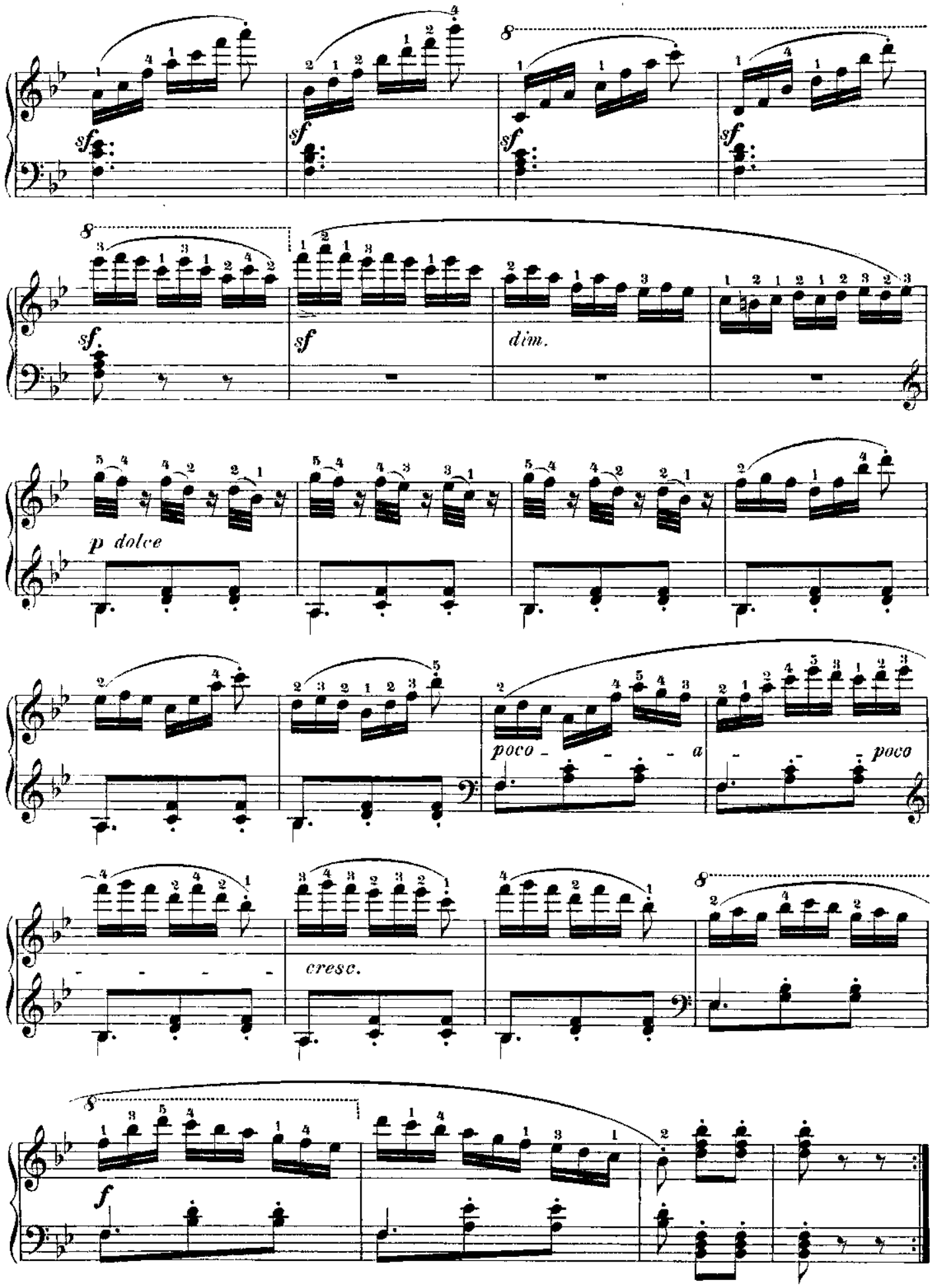
sf
sf
sf
sf
sf.
sf
dim.
p dolce
poco - - - a - - poco
cresc.
f

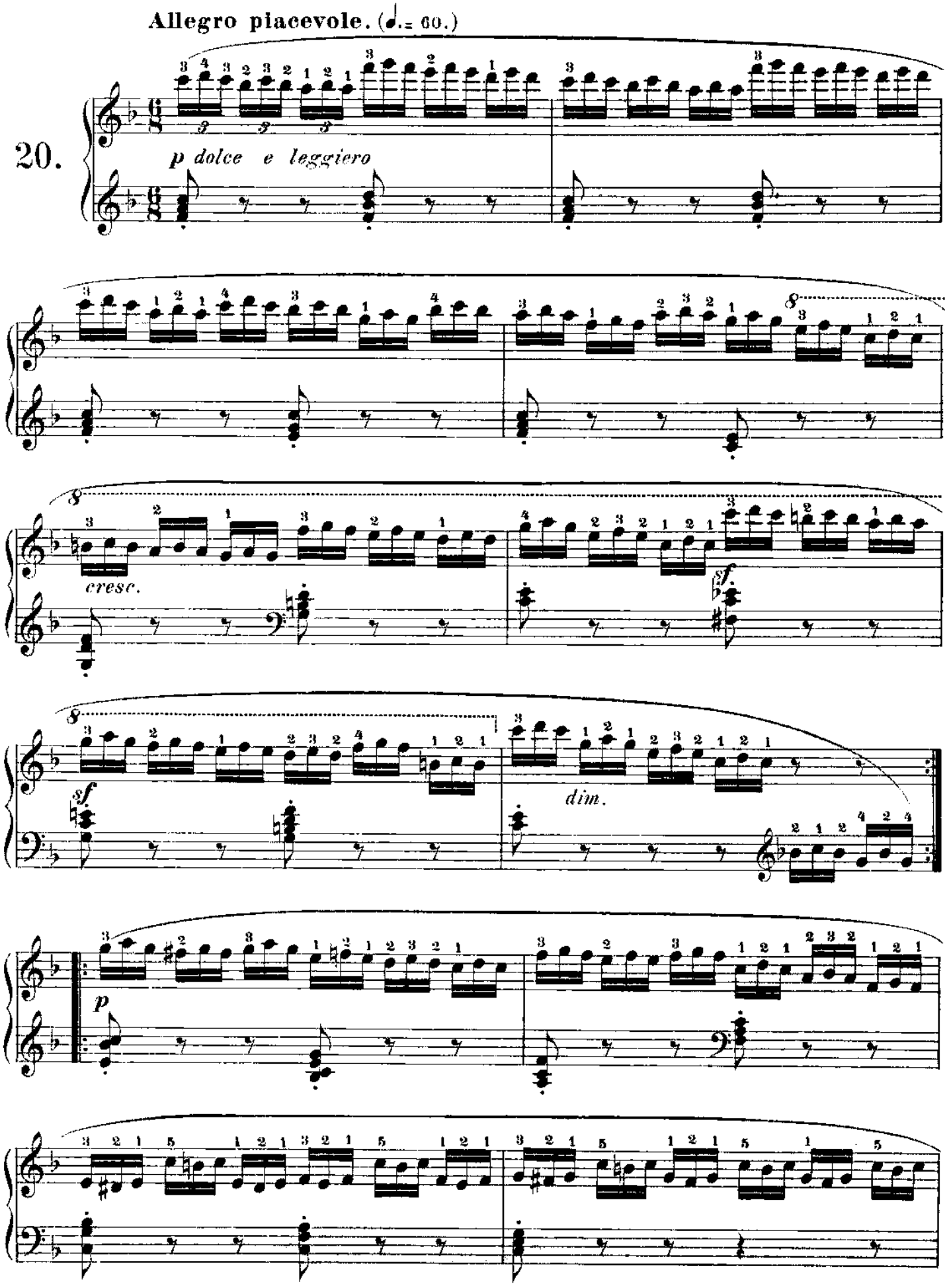
Allegro piacevole. (♩.= 60.)
20.
p dolce e leggiero
cresc.
sf
sf
dim.
p

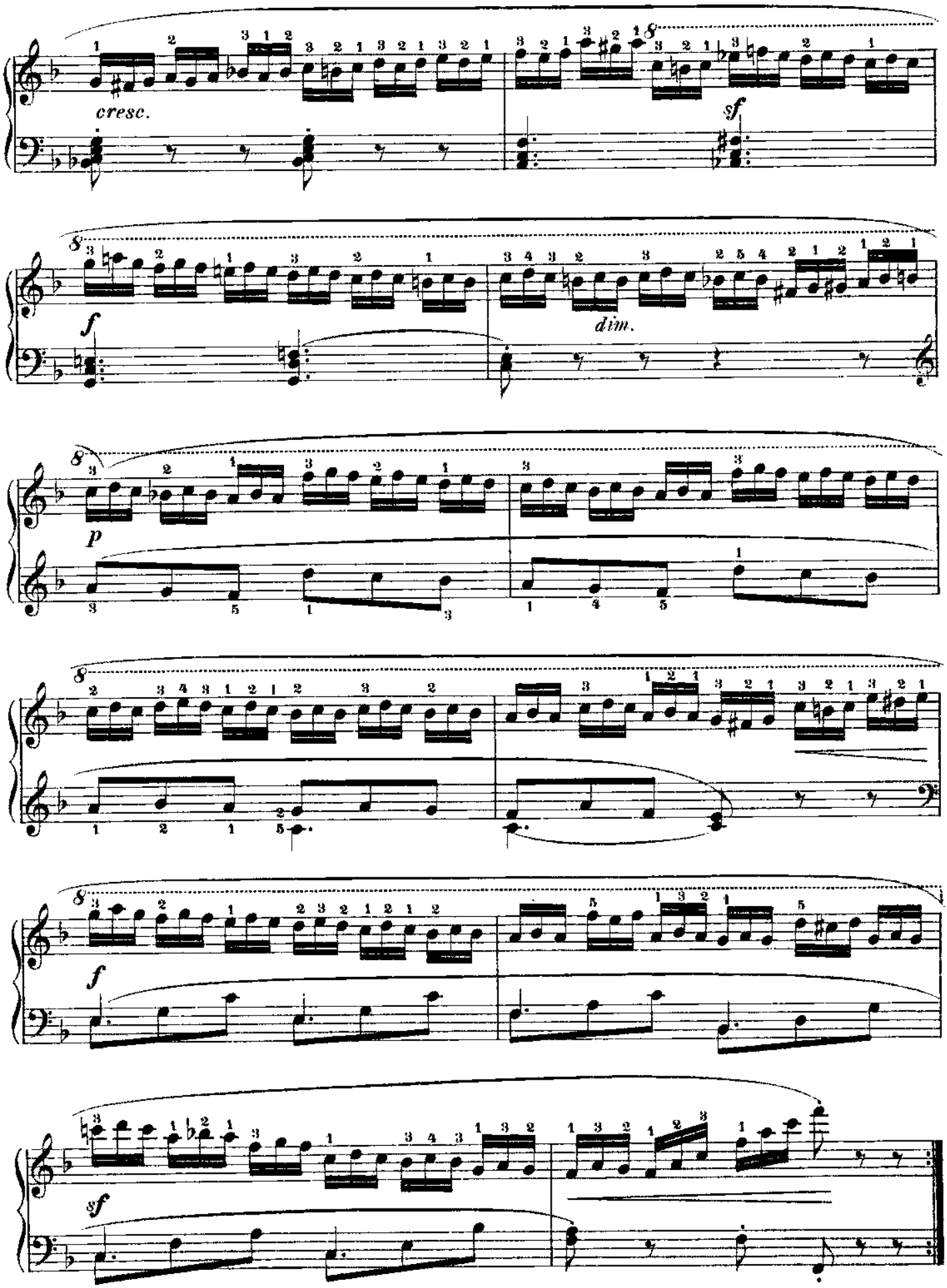
cresc.
sf
f
dim.
p
f
sf

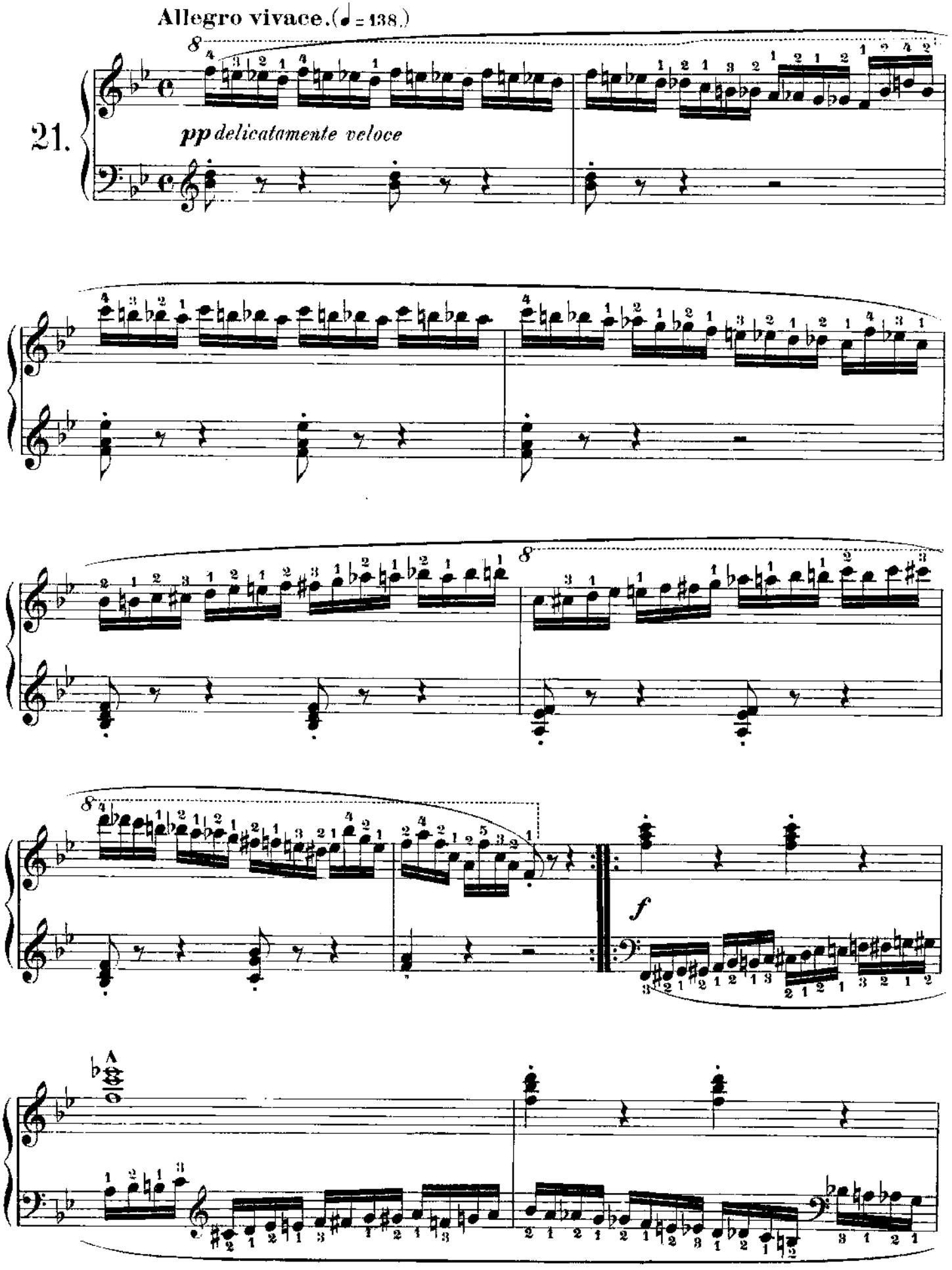
Allegro vivace. (♩ = 138.)
21.
pp delicatamente veloce
f
A

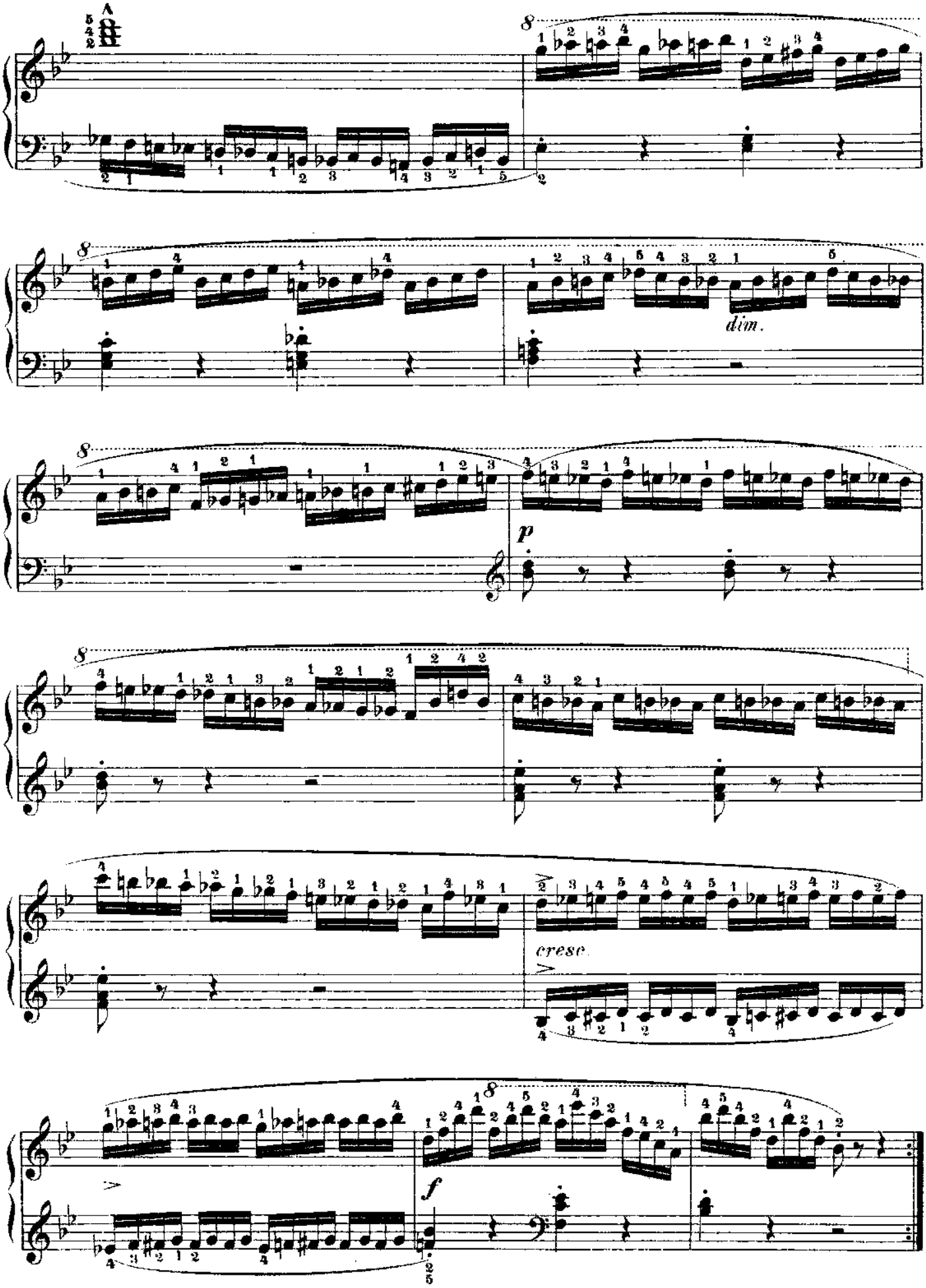
A
dim.
p
cresc.
f

Allegro (♩ = 144.)

22.

p

cresc.

f

fp

fp

f

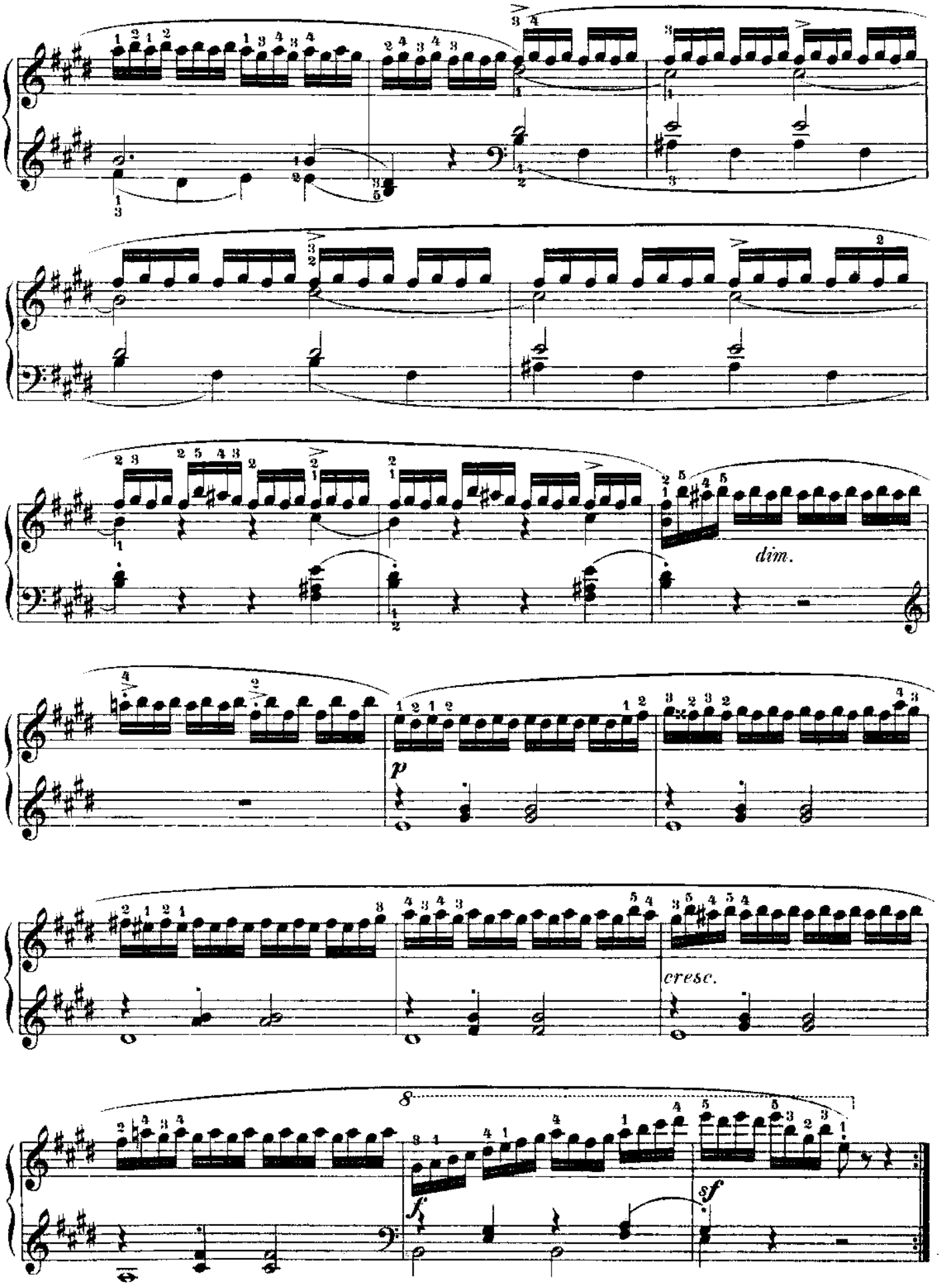
dim.
p
cresc.
8
f
sf

Allegro comodo. (♩ = 132.)

23.

legato

cresc.

f

sf

p

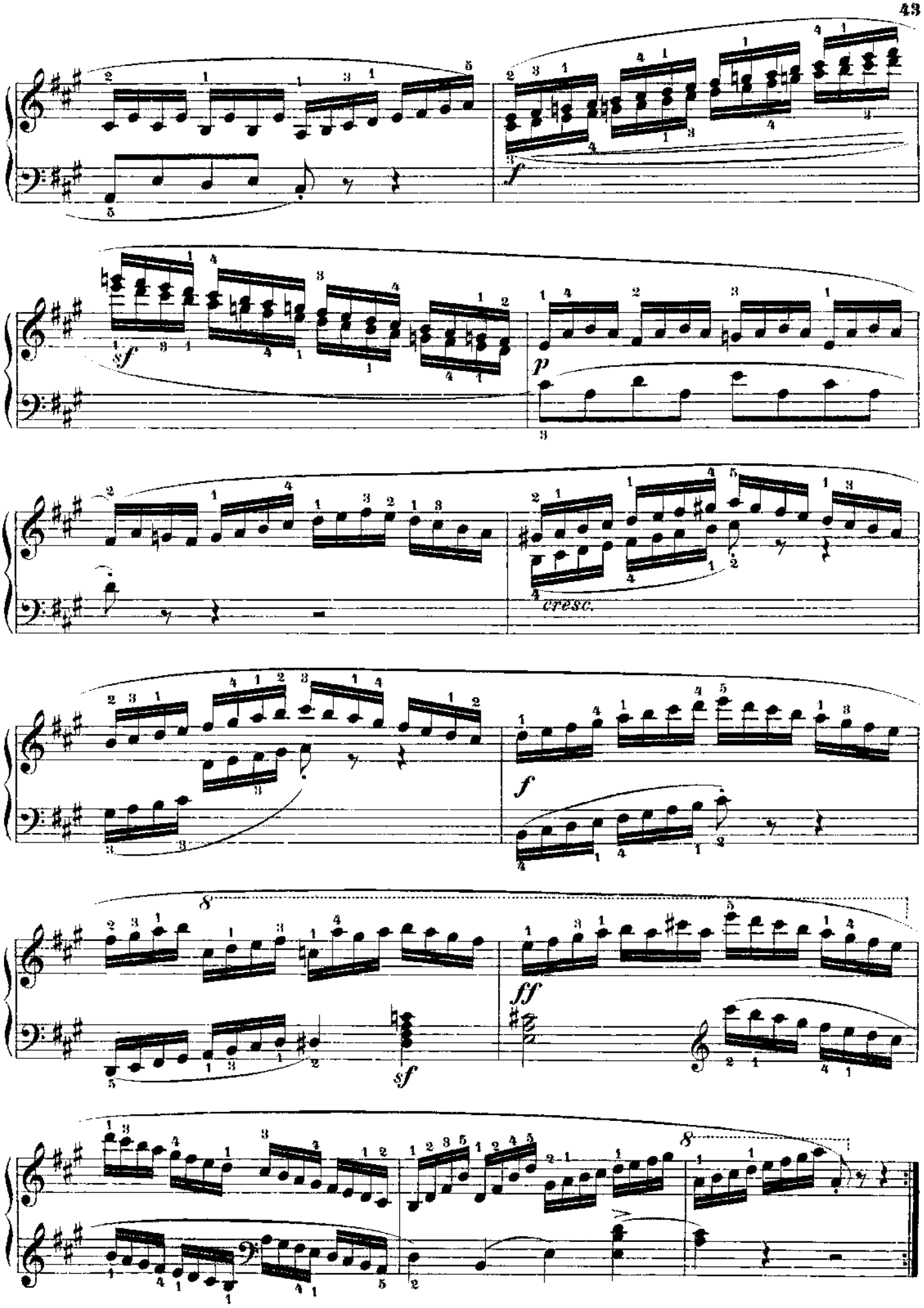
f
sf
p
cresc.
f
ff
sf

Allegro moderato. (♩ = 112.)

24.

p dolce legato

p *cresc.*

dim.

p *stacc.*

p

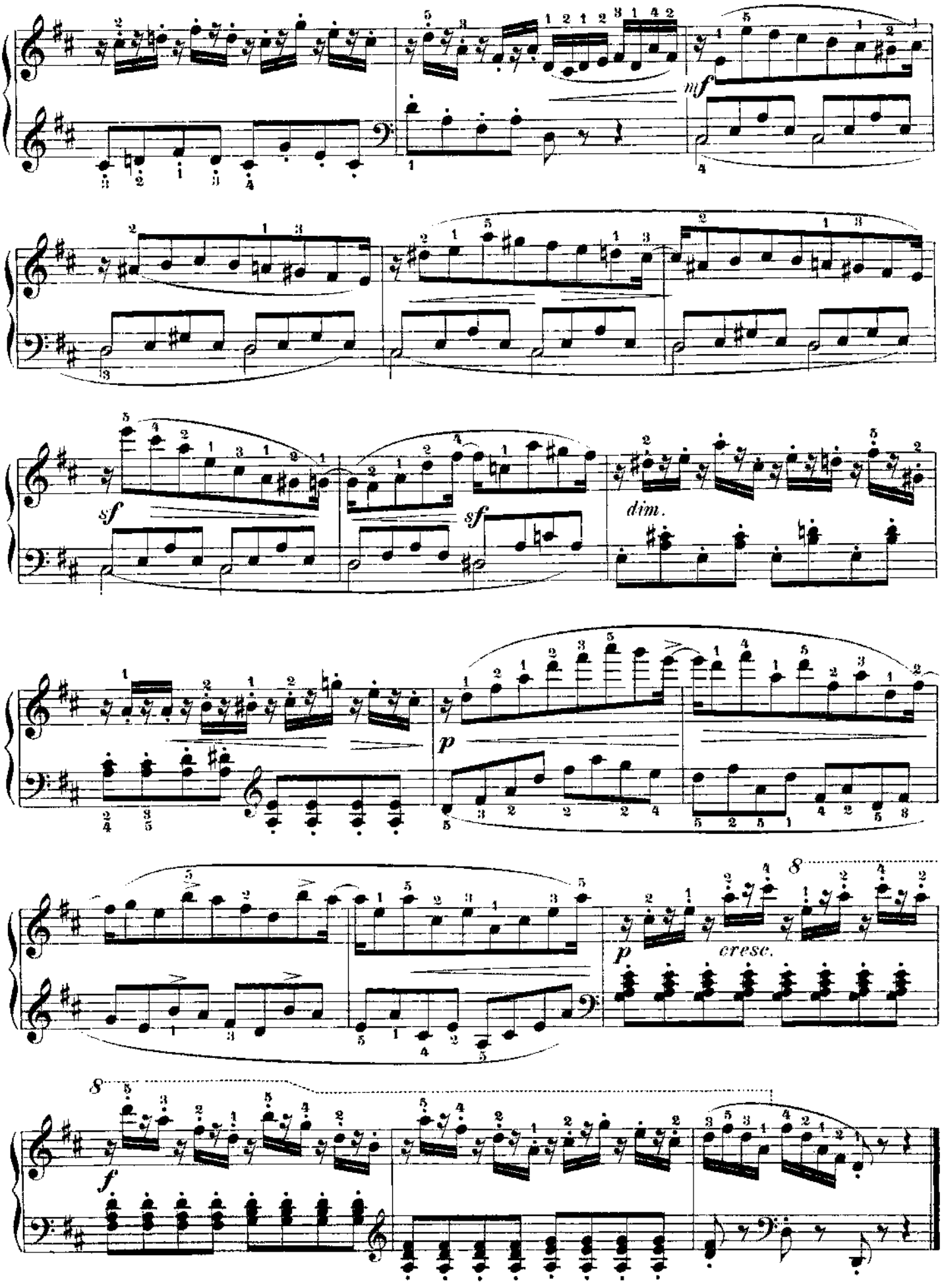
mf
sf
sf
dim.
p
p
cresc.
f

Allegro en galop. (♩ = 138.)

25.

mf

f

f

dim.

p

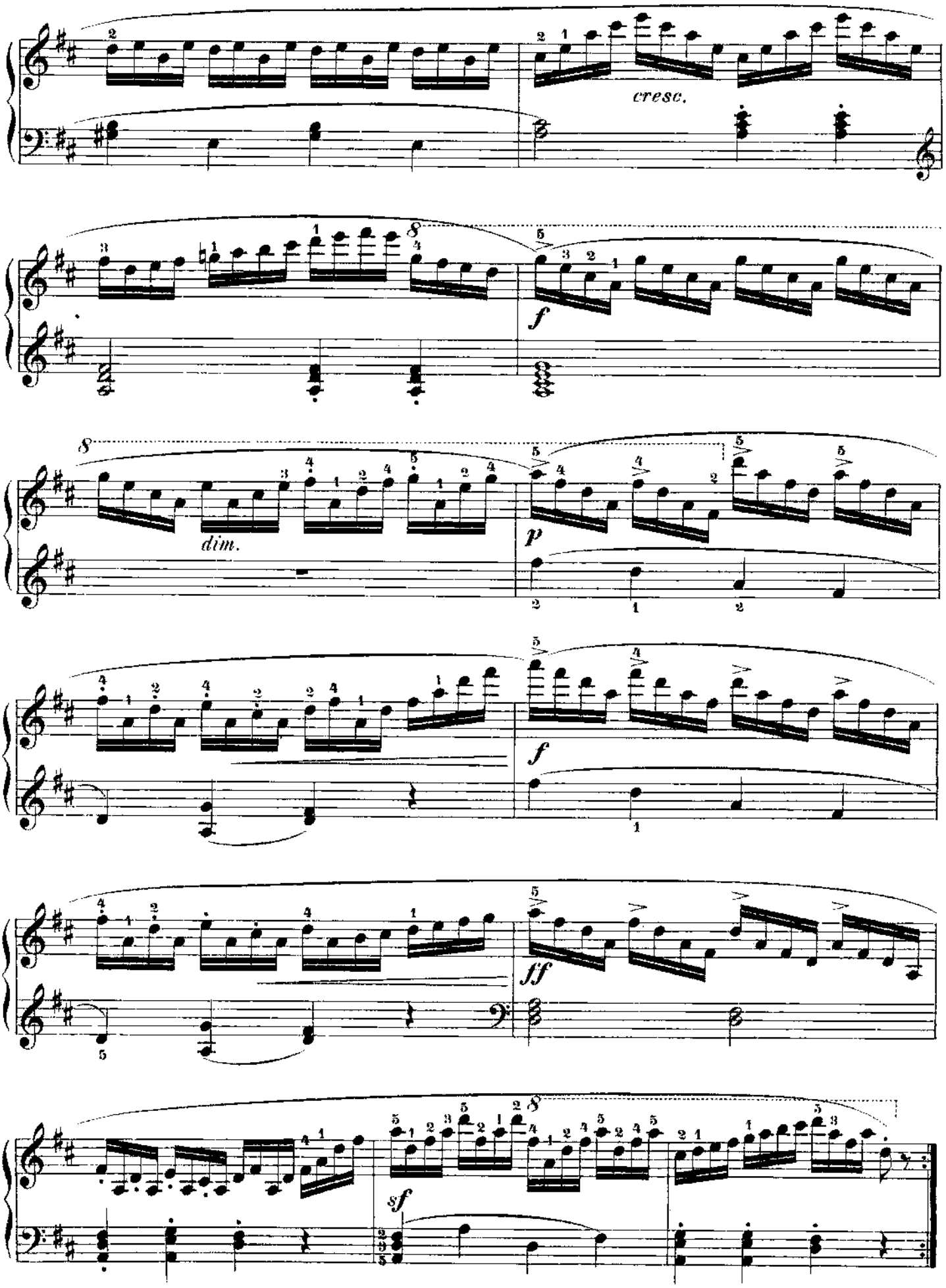
cresc.
f
dim.
p
f
ff
sf

Allegretto vivace. (♩ = 92.)

26.

p leggiero

cresc.

f

p

cresc.

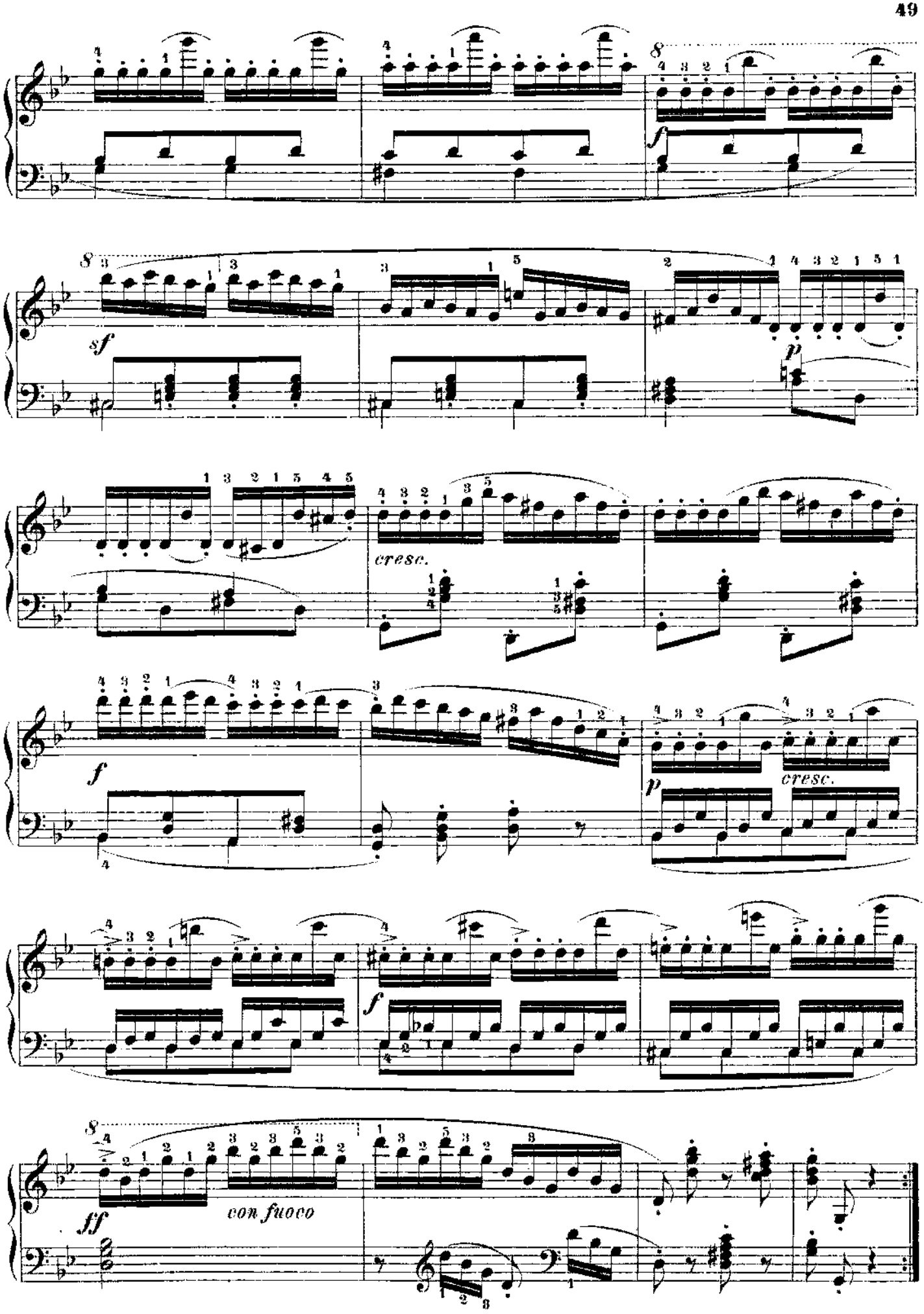
f
sf
p
cresc.
f
p
cresc.
f
ff
con fuoco

27.

Allegro comodo. (♩ = 120.)

m.g. *m.d.* *p* *dolce*

cresc.

f

m.d. *m.g.* *f* *m.d.*

m.d.

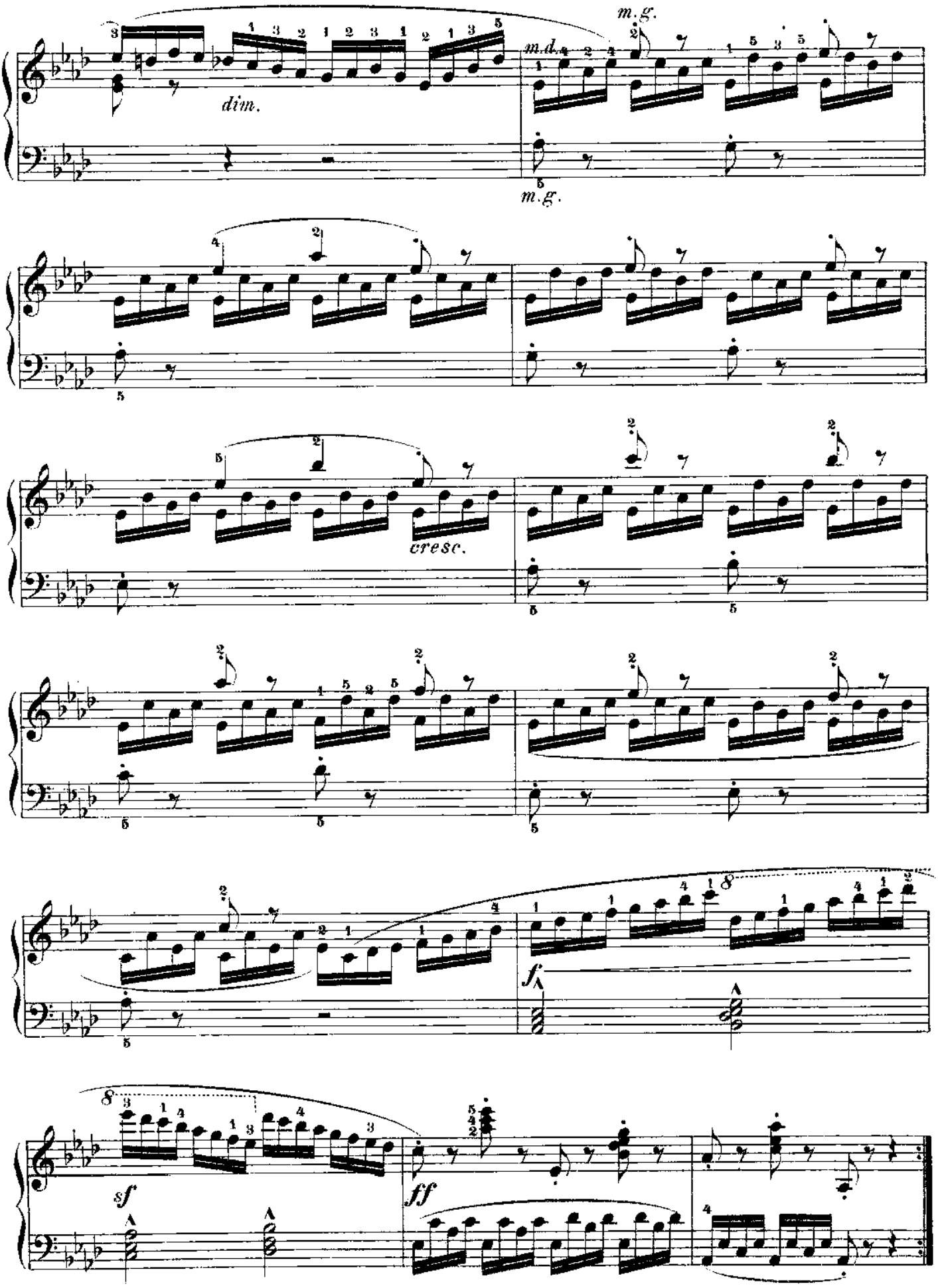
m.g.
m.d.
dim.
m.g.
cresc.
f
sf
ff

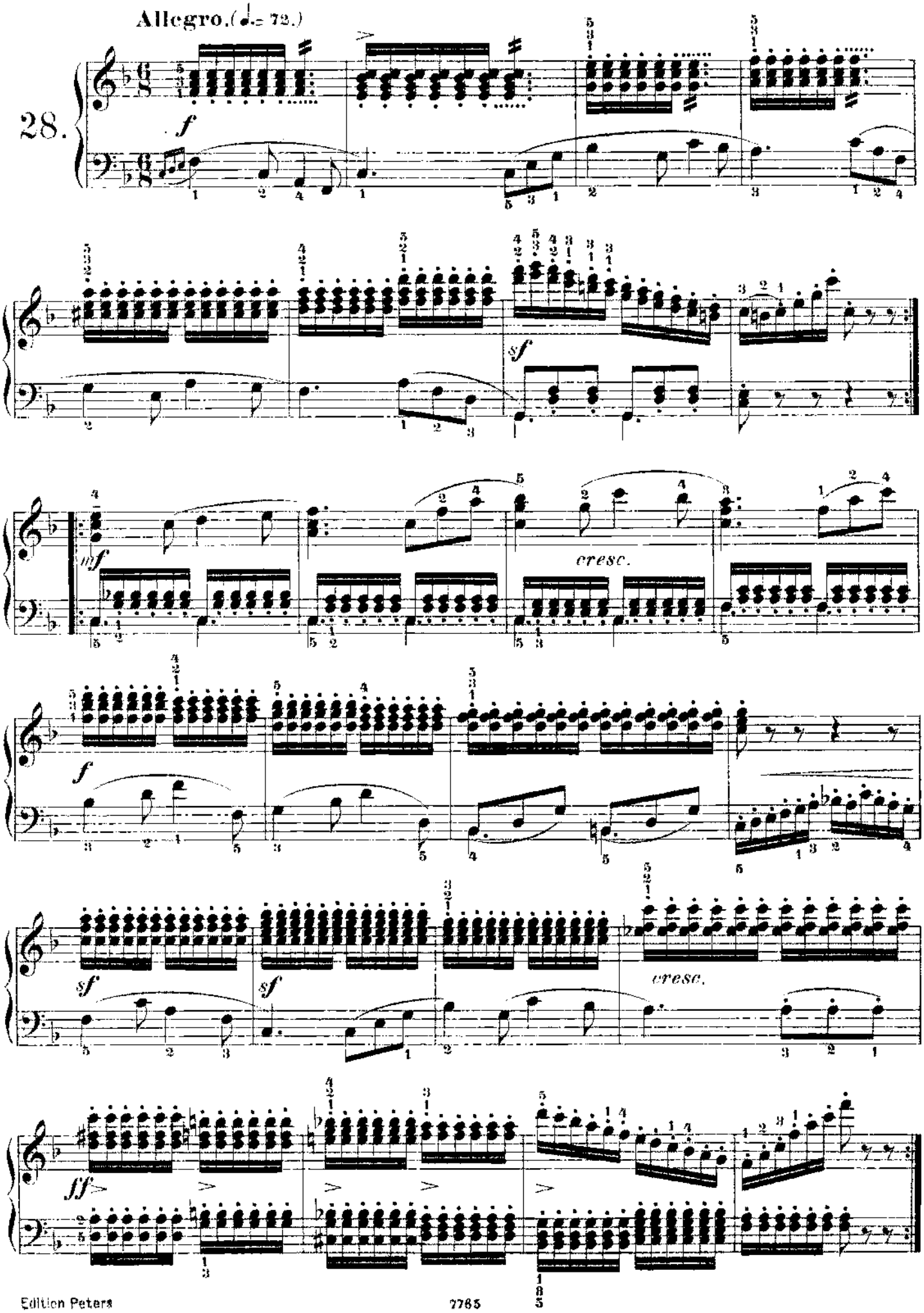
Allegro. (♩= 72.)
28.
f
sf
mf
cresc.
f
sf
sf
cresc.
ff

Molto Allegro. (𝅗𝅥 = 100.)

29.

p *m.d.* *m.g.*

cresc. *f*

p *poco* - - - - - - *a* -

- - - - - *poco* - - - *cresc.* *f*

sf *sf* *sf*

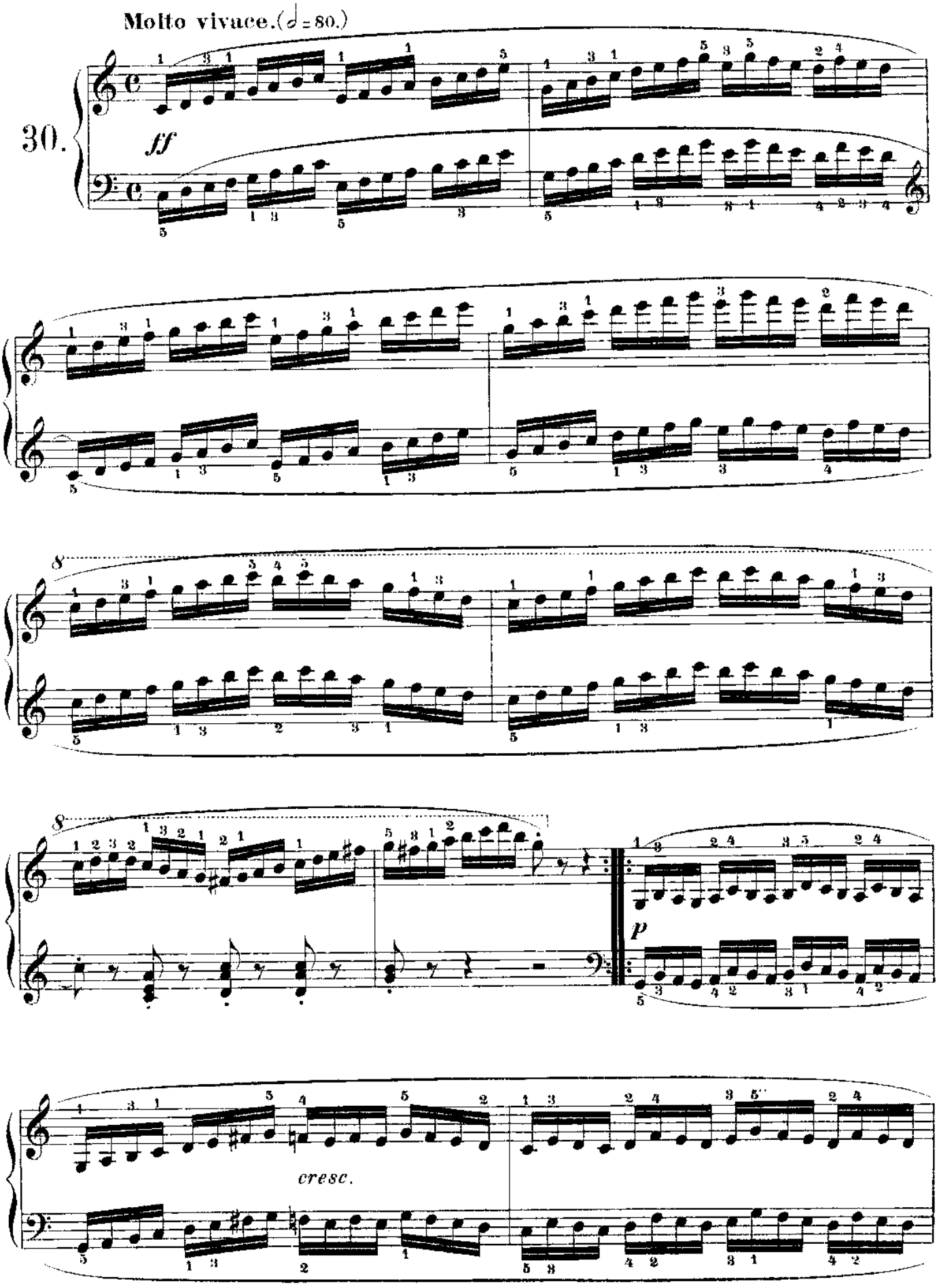
Molto vivace.(𝅗𝅥 = 80.)
30.
ff
8
8
p
cresc.

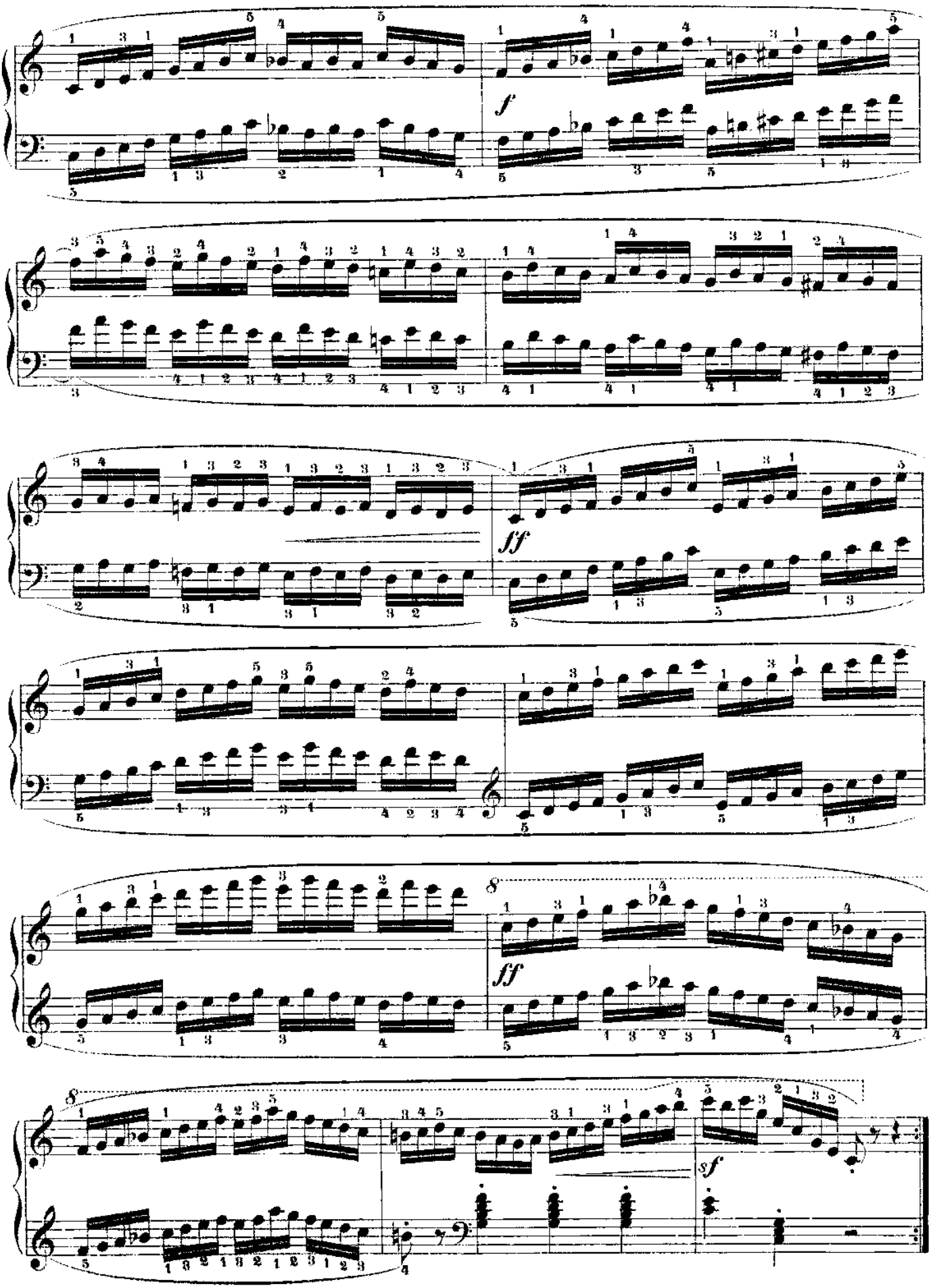
f
ff
ff
sf